GUERNSEY

BREEDERS' JOURNAL

January 23
1961

GOLDEN GUERNSEY MILK PRODUCTS

DEVOTED TO THE PROMOTION OF THE BREED

OUR HERD CLASSIFICATION

December 16, 1960, was very satisfactory to us. Quest, of course, led the parade, followed closely by her paternal sister, Northern Karen, that scored 94% at 11 years of age.

Below Are Our Excellent Cows

Northern Karen
E '59 '60 (94%)
14183—690—Jr2—365C—3x
19530—979—Sr4—365—2x

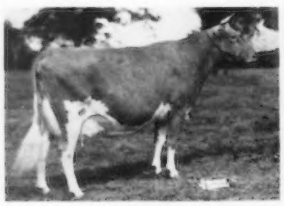

LushAcres Hermes' Quest
E '55 '58 '59 '60 (94.5%)
17529—1104—Jr4—365C—3x
14651—900—5yrs—HIR—305—2x
14755—868—6yrs—HIR—365—2x

Hagan Farms Merry Song
E '52 '53 '54 '55 '58 '59 '60 (93%)
15123—800—Jr3—365C—3x
14998—785—Sr4—305C—3x
15564—817—5yrs—305C—3x

Pre-Eminent Renee
E '58 '59 '60 (90.5%)
8765—441—Sr2—HIR—365—2x
16247—1120—Jr4—HIR—365—2x
17097—909—5yrs—HIR—365—2x

Adell Farm Stella's F. Charity
E '60 (92.5%)
14946—744—Jr2—365C—3x
13915—669—Sr3—305C—3x
15513—744—Sr4—305—2x
12885—715—5yrs—HIR—305—2x

Ideal's Superior's W. Susie
E '59 '59 '60 (92.0%)
17678—901—Sr2—365C—3x
22290—1205—Sr3—365—3x
13958—646—Sr4—HIR—365—2x

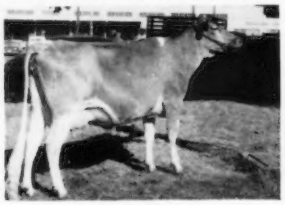

Westlynn B. Jean
E '57 '60 (91%)
11246—556—Jr2—HIR—310—2x

Rich Neck A. Secret
E '58 '59 '60 (90.5%)
11490—489—Jr2—305—DHIA
13379—651—Sr3—HIR—305—2x
13357—663—Sr4—HIR—365—2x

Northern M. Golden
E '60 (91.5%)
10087—526—Jr2—HIR (305—2x—M.E.)

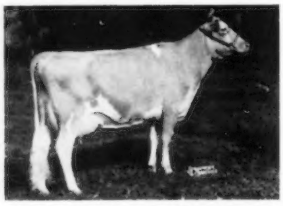

McDonald Farms Jolly Sarella
E '56 '58 '59
12833—668—Jr2—365C—3x
10717—549—Sr4—HIR—305—2x

Ideal's Claremont's Netoria
E '54
20792—1213—Sr4—365C—3x
9063—447—8yrs—HIR—365—2x
14992—817—9yrs—HIR—365—2x
11108—591—10yrs—HIR—365—2x

Norgert's Royal Lenore
VG '59—E '60 (91.5%)
10931—471—Jr2—HIR—365—2x

Lazy River Aces Flare
E '58 '59 '60 (91%)
14454—769—Jr3—HIR—365—2x
14197—757—Sr4—HIR—305—2x

Lake Louise Royal Linda
E '59 '60 (91%)
12370—684—Jr2—HIR—365—2x

Lakewood Opportunist
E '58 '59 '60 (91%)
13916—658—Sr2—HIR—365—2x
15208—748—Jr4—HIR—365—2x

In addition to the Excellent cows in the herd we had 52 Very Good, 18 Desirable, 1 Acceptable, 98.5% above the line.

FOR SALE — Two Sons of Challenger of Pre-Eminent Farm

His Sire

Horse Shoe Conrad's Boswell
1/900, 2/800, 9/700, 12/600, 32/500, 40 daus., 63 rec. av. 9296—476 (305—2x—M.E.).

Himself

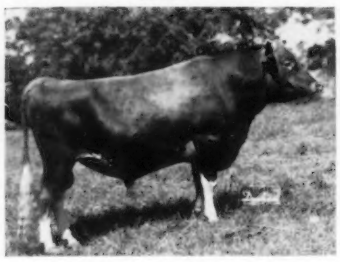

Challenger of Pre-Eminent Farm

His Dam

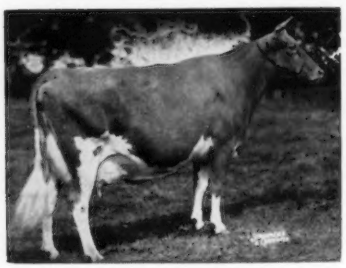

LushAcres Hermes' Quest
E '55 '58 '59 '60
17529—1104—Jr4—365C—3x
14651—900—5yrs—HIR—305—2x

PRE-EMINENT PROUD FELLA

Born April 8, 1960
His Dam: **LushAcres Valor's Bridie,** VG '58 '59
10999—504—Jr2—HIR—305—2x
13929—641—Sr3—HIR (305—2x—M.E.)

PRE-EMINENT PROUD FOIL

Born August 8, 1960
His Dam: **LushAcres Hermes' Helen,** VG '60
On test.
1st 2 Yrs., Mo. State Fair, 1960.
Res. Ch., Mo. State Fair, 1960.
3rd Best Udder, Mo. State Fair, 1960.

PRE-EMINENT GUERNSEY FARM

STERLING INDUSTRIES, INC., J. C. PENNEY, President **Accredited Herd**
HAROLD APPLEY, Manager **Telephone: Jameson, Mo., Vandyke 8-4700**

Gallatin, Missouri

OUR 1960 ALL-AMERICAN NOMINATIONS
TWO BY "MO"

Aged Cow

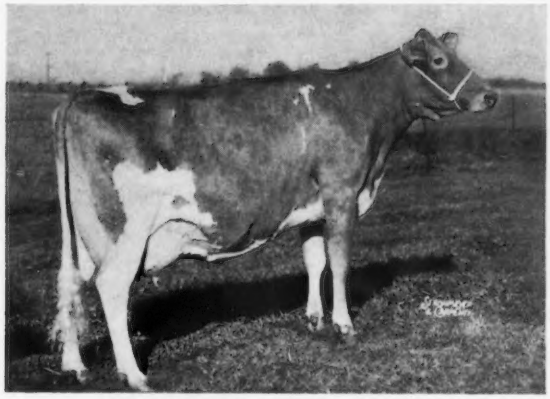

SENECASIDE MERYL, E 5 times
11645—565—Sr3—HIR—305—2x; 13043—647—5yrs—285—2x; 14015—701—(6-7)—305—2x; 13428—716—(7-8)—305—2x. All-American Aged Cow & Grand Champion NGS '57, '58, '59; Grand Champion, IDS '57, '60.
Dam of Woodacres Lady Meryl, 9543—466—(2-3)—305—2x (Pending); Woodacres Lady Jane, 2nd Sr. Yrlg. Heifer N.J.G.S. & IDS '60, Woodacres Emporer (see below).

4-Year Cow

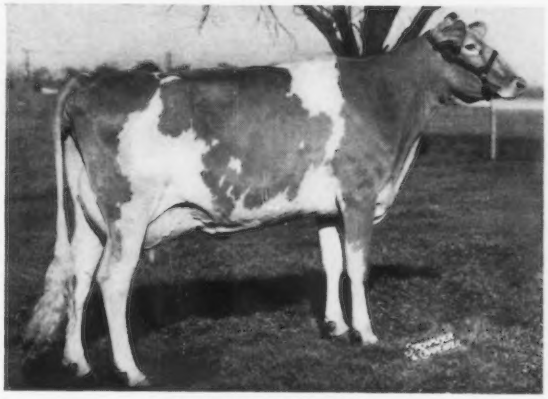

FEURA MO JUNO
Born 4-11-56
11587—544—(3-4)—HIR—305—2x
On test in 24 days 1549 milk
1st Dry Cow, N.J.G.S. '60
1st 4-Year-Old, IDS '60

TWO BY WOODACRES ROYAL CORONATION

Bull Calf

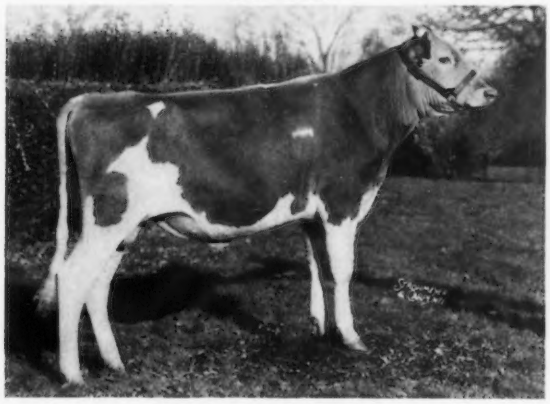

WOODACRES EMPORER
1st Bull Calf, IDS '60
2nd Bull Calf N.J.G.S. — NGS '60
By Royal Coronation from Senecaside Meryl (above)

Heifer Calf

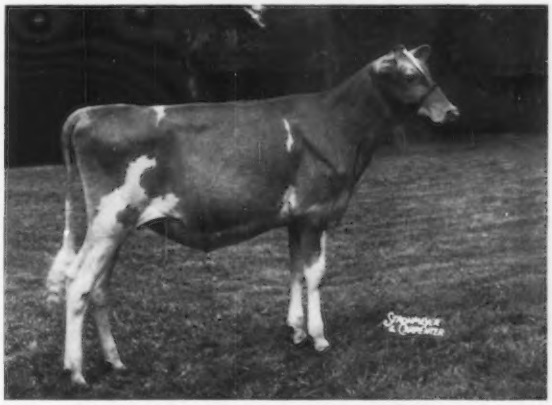

WOODACRES REGAL VICTORIA
1st Jr. Heifer Calf, N.J.G.S. '60
2nd Heifer Calf, IDS '60
By Royal Coronation from Woodacres Miss Vickie (VG). All-American Sr. Yrlg. '58; 12643—702—(3-4)—305—2x, 9846—568—(2-3)—305—2x.

WOODACRES *Royal Guernseys*

BOX 669, PRINCETON, N. J.

FEDERAL ACCREDITED HERD NO. 526851
•
N. J. ABORTION-FREE HERD NO. 424

ATHERTON W. HOBLER, Owner — M. B. SOWERBY, Manager, FRED OST, Herdsman

Tel. Hopewell, N. J. 6-0361

MOOSE HILL FARM COMPLETE DISPERSAL

At the farm, Monday, April 3, 1961, Sharon, Mass.

125 HEAD — 2 Bulls — 70 Cows — 53 Bred and Open Heifers

In The Sale Are Daughters of

Nyala Prince's Wasp

A sire of MILK – 16 daus., 24 rec., av. 11474 – 4.7% – 540 (M.E.–305–2x).

WASP is packed with GOLD STAR Inheritance. He is by a GOLD STAR SIRE that is by a GOLD STAR SIRE, out of Ermine, GOLD STAR DAM. His dam is a maternal sister to Ermine, GOLD STAR DAM. A maternal brother to his sire is also a GOLD STAR SIRE.

His Dam

Fairlawn H. Flossie
13934–663–Sr3–365–3x
15640–782–7yrs–365C–3x
15553–811–8yrs–305–3x
A maternal sister to Ermine.

His Sire's Dam
His Dam's Maternal Sister (GOLD STAR DAM)

Fairlawn Peerless Ermine (VG)
14469–707–Sr3–365C–3x
16726–869–7yrs–365C–3x
17855–893–8yrs–365–3x
16892–838–10yrs–365–2x
5 PR sons (2 GOLD STAR), 4 tested daughters.

Selling With Several Carrying His Service –

M. H. ROYAL HOLLISTANS
Born November 28, 1959

Sire: **Flying Horse Betty's Royal**
All-American Aged Bull, 1959.

Dam: **Edgewood Hollistans Julia**
11791–538–Sr3–HIR–305–2x
13043–570–Sr4–HIR–305–2x

Selling With A Number of Daughters and Others Carrying His Service –

EDDYTHORN W. NEPTUNE
Born April 3, 1958

Full brother to Eddythorn W. Dodona, 12153–606–Jr4–HIR–305–2x.

Sire: **Nyala Prince's Wasp**

Dam: **Kelly's Marauder Alice** (VG)
13300–606–6yrs–HIR–305–2x
14585–667–7yrs–HIR–305–2x
13609–626–8yrs–HIR–305–2x

Top cows in the sale will be featured in future issues of the Journal.

Address all correspondence to THOR HANSEN, Manager, 354 Moose Hill Street, Sharon, Massachusetts.

Est. HENRY P. KENDALL, Owner Tel. SUnset 4-2391 HERBERT BAILEY, Herdsman

Index of Advertisers

A

Adohr Farms — Calif. 105
Albers Milling Co. — Mo. 145
American Cyanamid Co. — N. Y. ..146, 147

B

Badger Breeders Cooperative — Wis. .163
Bay Meadow Farm — Calif. 150
Bayville Farms, Inc. — Va. 103
Breeders Supply Co. — Iowa 145
Brillion Iron Works — Wis. 148
Brookberry Farm — N. C. 107
Brownies Guernsey Farm — Ore. 167

C

Cla-ore Farm — Ore. 166
Clearview Farm — Ohio 171
Creutzburg, George F. — Pa. 145
Curtiss Breeding Service, Inc. — Ill. ..109

D

Dairy Services — Kans. 148
Dinsmore Dairy Co. — Fla. .... III. Cover

E

Elmwood Farms — Mich. 155

F

Fargo Corporation — Conn. 145

G

Garey Cattle Sales — Pa. 148
Gayoso View Farm — Miss. 175
Gold Banner Farm — Ohio 170
Golden Terra Farm — Wash. 149
Greystone Farm — N. Y. 165

H

Hanover Hill Farms — N. Y. 156
Herd Register — N. H. 161
Hermitage View Farm — Tenn. 159
Highfield Farm — Conn. 152
High Meadows Farm — N. Y. 158
Holliknoll Farm — Va. 110
Hominy Hill Farms — N. J. .. 160A - 160L

I

Idacrest Farm — Idaho 151
Idaho Guernseys — Idaho 151
Ideal Guernsey Farms — N. J. 100

J

Jo-Be Farm — Nebr. 162

L

Lawler, T. M. — Wis. 148
Lehigh Valley Cooperative Farmers — Pa. 160
Lookout Valley Farm — Wis. 174
Lyrene Guernsey Farm — Mich. 154

M

Maine Breeding Cooperative — Maine ..168
McDonald Farms — N. Y. 172
Merryman Co., The — Md. .....IV. Cover
Michigan Guernseys — Mich. 154, 155
Moose Hill Farm — Mass. 98
Mt. Ararat Farms — Md. 164

N

National Agri'l Supply Co. — Wis. 148
New York ABC, Inc. — N. Y. 157

O

Ohio Guernseys — Ohio 170, 171
Oregon Guernseys — Ore. 166, 167
Oregon State College — Ore. 167
Overlea Farm — Conn. 160

P

Penn-Del Farm — Pa. 149
Pre-Eminent Guernsey Farm — Mo. .....II Cover

Q

Quail Roost Farms — N. C. 176

R

Raelyn Farm — Ohio 171
Riverview Farms — Wash. 169
Rush Creek Guernsey Farm — Mich. ..155

S

Sarival Guernseys — Pa. 154
Skagit County — Wash. 169
Spar Hill Farm — Pa. 153
Stratum Farm — Idaho 151
Strohmeyer, Carpenter & Van Dervort — N. Y. 145

V

Villa-Way — Ohio 170

W

Walker Farms — Miss. 173
Weston Mfg. & Supply Co. — Colo. 148
Woodacres — N. J. 97
Woodruff Farm — Iowa 174

Senior employees of The American Guernsey Cattle Club who recently received long-time service pins. Front row, Edna Smith, 25 years, and Lorraine Parent, Beverly Page and Irene Burgoyne, all 15 years. Back row, Robert McLean, five years; Doris Renshaw, 10 years; John Fitzgerald, 25 years; Marion Myhaver, 10 years; R. D. Stewart, 20 years; Nancy Smith, 10 years; George Eastman, 20 years, and Edna Fisher, 15 years.

Chat . . .

B. B. Dallas, Lafayette, Tenn., underwent surgery for cancer in October. We are happy to report that Mr. Dallas is up, around, and feeling good. His many friends wish him a speedy and complete recovery.

Sandra Ann Ferguson, a Marshall County, Iowa, school teacher with a long record of successful 4-H dairy project work, is the 1961 Iowa Dairy Princess. Miss Ferguson accepted the Iowa crown following the selection of Bonnie Sue Houghtaling as American Dairy Princess. Miss Ferguson had been named alternate to Bonnie Sue during the 23-girl competition for the state title.

Joe Adams writes that on December 5, 1960, he and his family moved to a small farm near Roxbury, Connecticut. The many friends of the Adams family may contact them at P. O. Box 66, Roxbury, Connecticut.

The partnership at Golden Harvest Farm, between F. W. McCann and Joseph Adams, was terminated on December 31, 1960.

Congratulations to Mr. and Mrs. Lon Kinnaman, Aloha, Ore., who celebrated their Golden Wedding Anniversary on Sunday, January 1. They were married in Tillamook, Ore., on January 1, 1911. Hosts and hostesses were the Kinnaman children, Mr. and Mrs. Lon Kinnaman, Jr., and Mrs. Carl J. Ott.

The Kinnamans have lived in their present location, near Aloha, since 1915. They have bred registered Guernsey cattle most of their lives and at present are in partnership with their son, Lon, Jr.

Treece Named To COBA Management Staff

Jack Treece, a native of Findley, Ohio, has been named to the Central Ohio Breeding Association management staff by General Manager Dick Kellogg. He will work as a sire analyst with Charles Baldwin, head of the production department, who is in charge of sire analysis work. Treece received his doctor of Philosophy degree from Ohio State University on December 16. His area of specialization was "Animal Breeding."

ATTENTION ADVERTISERS!

Please help us mail the Journal to our readers and your prospective buyers ON TIME.

Advertising Copy Due	Mailing Date
Jan. 23	Feb. 15
Feb. 7	March 1
Feb. 23	March 15

(Journal publication dates are the 7th and the 23rd. Each issue is mailed eight days before date of publication.)

Space	RATES: Occasional	Contract*
1 page	$125.00	$100.00
½ page	70.00	55.00
¼ page	42.00	33.00

***Contract rate applies on 3 or more insertions and to Special State and County groups.**

Second Class postage paid at Peterborough, New Hampshire.

Ideal Guernsey Farms

GOLDEN GUERNSEY

BUILDING ☆ FOR ☆ A ☆ CENTURY

THE WORLD'S LARGEST AND GREATEST PRODUCING HERD OF PUREBRED GUERNSEYS
NO BUSINESS TRANSACTED ON SUNDAY

Nominated For All-American Two-Year-Old

IDEAL'S FRANK

First two-year-old, Senior and Grand Champion, New Jersey Guernsey Show, 1960.

Sire: **Ideal's Superior**
The highest summarized sire of the breed in fat, 112 daus., 201 rec. av. 12312 M, 5.5%, 672 F (M.E. —305—2x), 11 cl. av 82.9%.

Dam: **Ideal's Beacon's Fran**
16880—748—Jr2—365—3x
18272—833—Sr3—365C—3x

His Full Sister

Ideal's Superior's Fran
*16454—*848—Jr3—305—3x
*21462—*1059—Jr4—365—3x
On retest with 20632—1035—6yrs—3x in 298 days.

A Paternal Sister — National Record

Ideal's Superior's Odetta
5 times a Class Leader —
*25252—*1275—9yrs—365—2x
Highest AR milk and fat record for the breed on 2x milking.

We have some very nice cows and a beautiful group of heifers, just springing, that we can offer for sale.

"IT'S ALL IN THE RECORDS"

JACOB TANIS & SONS, Proprietors
JOHN TANIS, D. V. M.
LLOYD B. SIMMONS, Herdsman

IDEAL GUERNSEY FARMS
Augusta-Sussex County-New Jersey

The American Guernsey Cattle Club

OFFICERS AND EXECUTIVE COMMITTEE

Gavin W. McKerrow, Pewaukee, Wis., President, '61.
Lloyd S. Riford, Auburn, N. Y., Vice-President, '65.
Lloyd B. Wescott, Box 73, Rosemont, N. J., 2nd Vice-President, '63.
Robert D. Stewart, Secretary-Treasurer.
Kenneth A. Brighton, Attorney.
Merritt H. Adamson, Camarillo, Calif., '62.
Raymond Goeringer, Lake Louise Farm, Dallas, Pa., '65.
W. W. Fitzpatrick, Quail Roost Farms, Rougemont, N. C., '62.
Delbert H. Kingston, Cary, Ill., '62.
Otto H. Liebers, Lincoln, Nebr., '64.
Jack Lively, 11200 Denton Drive, Dallas 29, Texas, '63.
Wendell C. Locke, Kalamazoo, Mich., '65.
John Lyman, Middlefield, Conn., '61.
Kenneth C. Price, Port Orchard, Wash., '64.
James C. Walker, Stoneville, Miss., '64.
John D. Worthington, Bel Air, Md., '61.
Howard J. Ziegler, Clyde, Ohio, '63.
(Year indicates Committee term expiration.)

ADMINISTRATION

Robert D. Stewart, Secretary-Treasurer.
Herbert C. Nichols, Office Manager and Asst. Comptroller.

COMPTROLLER

F. Russell Abbott.

HERD REGISTER

Irving E. Nichols, Director.

PURCHASES AND PRODUCTION

Elmer H. Shattuck, Director.
Leonard E. Cashion, Asst.

PEDIGREES AND CLASSIFICATION

Clarence W. Greenie, Director.
Lawrence O. Colebank, Official Classifier, 1 Circle Hill Drive, Knoxville 19, Tenn.
J. Mck. Jeter, Asst. Classifier, 904 Ave. M., S. E., Winter Haven, Fla.

PRODUCTION TESTING

Socrates Kereazis, Director.

IBM

George N. Eastman, Director.

GUERNSEY BREEDERS' JOURNAL

Richard G. Price, Managing Editor.
John R. Wheeler, Advertising Manager.
Arlene M. Delaney, Asst. Editorial.

PROMOTION

William Maynard, Director.

EXTENSION

Ballard K. Bennett, P. O. Box 1701, Texarkana, Texas. Territory: Arkansas, Louisiana, Mississippi, Oklahoma, Tennessee (area west of Tenn. River) and Texas (except extreme southwestern tip).

George W. Chambers, 515 S. Lincoln St., Owatonna, Minn. Territory: Iowa, Kansas, Minnesota, Missouri, Nebraska, North Dakota, South Dakota and Wisconsin.

M. L. Dawdy, 314 Robertson Bldg., 4th and Main Sts., Lafayette, Ind. Territory: Illinois, Indiana, Kentucky, Michigan and Ohio.

A. Wendell Fuhriman, Room 1, Thatcher Bldg., Logan, Utah. Territory: Arizona, California, Colorado, New Mexico, Nevada, Southwestern Texas and Utah.

C. J. Jacobs, 103 Lanier Bldg., West Point, Ga. Territory: Alabama, Florida, Georgia, North and South Carolina and Tennessee (except area west of Tenn. River).

Samuel F. Minor, P. O. Box 522, Frederick, Md. Territory: Delaware, District of Columbia, Maryland, New Jersey, Pennsylvania, Virginia and West Virginia.

Elmer J. Meadows, Room 302, Corbett Bldg., Portland 4, Ore. Territory: Idaho, Montana, Oregon, Washington and Wyoming.

H. Joseph Pendergast, 3 Main St., Cobleskill, N. Y. Territory: New York.

Merrill P. Richey, 43 Hope Ave., Worcester, Mass. Territory: Connecticut, Maine, Massachusetts, New Hampshire, Rhode Island and Vermont.

GUERNSEY

BREEDERS' JOURNAL

Vol. 107 NO. 2

CONTENTS

FOR THE ISSUE OF JANUARY 23, 1961

THE COVER

Scene at Viaduct Farm, owned by Edgar Ophoven, Kimball, Minnesota.

FEATURE ARTICLES

Heredity Sets the Pattern—by Richard G. Price 102
From the Home Office—by R. D. Stewart 111
1960 All-American Nominations 112
All-American Contest Entry Blank 129
1960 Sales at Public Auction 132
Kentucky Annual Meeting—by M. L. Dawdy 141
Washington Annual Meeting—by Elmer J. Meadows 141
Missouri Annual Meeting—by G. B. Secker 142

DEPARTMENT INDEX

Index of Advertisers 99
Classification Schedule 108
New Members 144
What the Cows Are Doing On Official Test 177-188

CHANGES AMONG THE LEADERS:

Hominy Hill R. K. Anise 143
Hominy Hill Champion Honetta 143
Ideal's Superior's Sparkle 143
Meadow-Gold Imperial Tranquil 143
Lake Louise Faithful Royale 143
Lake Louise Honor's Jade 143

Subscription Price: United States, $2.00 for 1 year; $5.00 for 3 years; $7.00 for 5 years. Subscriptions outside the U. S. A. . . . . $4.00 per year

CLOSING DATES FOR ADVERTISING COPY
7th of the month preceding for issue of the 7th.
23rd of the month preceding for issue of the 23rd.
(Each issue is mailed eight days before date of publication)

Published the seventh and twenty-third of each month by The American Guernsey Cattle Club, 70 Main St., Peterborough, New Hampshire.
Telephone: WAlnut 4-3344

Heredity Sets The Pattern

THE breeders of purebred cattle set the pattern of what the dairy cow of today will look like, what she will produce, and what she will reproduce.

Increased production and improved type evidenced in today's registered herds are the result of years of careful breeding; the result and effort of breeders to create a better, more efficient, more perfect dairy cow. The day that breeders of dairy cattle give way to becoming mere multipliers of cattle will mark the beginning of the end of progress and improvement.

Good management, good feeding, testing, classifying and the careful study of pedigrees are all-important in the work of developing better dairy cattle and breed improvement. Management is important, but let us remember that the best management in the world cannot make a 20000-lb. milk cow out of a cow whose potential capacity is limited by heredity to 10000 lbs. of milk or less.

Only the true breeders, those who have a real affection for their cattle, and those who are dedicated to their duty of developing improved livestock, can achieve the goals of greater production and improved type. These accomplishments result only after years or a lifetime of thoughtful, careful study, planned mating, skilled selection and rigid culling. The master breeders are continually striving to build up the heredity in their cattle and they continually seek to develop a strain that will give increased production and better type because it is inherent in the pedigree of the ancestry selected and mated to produce superior, more efficient dairy cows.

Today, as in the past, true breeders of purebred dairy cattle continue to carry on despite occasional discouragement and setbacks. They recognize their duties and responsibilities, they take pride in their work, and they are dedicated to their work of breeding and developing, through heredity, a better dairy cow.

Richard G. Price

Golden Guernsey, Inc.

OFFICERS

Gavin W. McKerrow, Pewaukee, Wis., President, '61.
Lloyd S. Riford, Auburn, N. Y., Vice-President, '65.
Robert D. Stewart, Secretary-Treasurer.
F. Russell Abbott, Comptroller, Ervin F. Diamond, Asst.

GOLDEN GUERNSEY COMMITTEE

Frank D. Brown, Jr., Chairman, Port Deposit, Md., '62.
Merritt H. Adamson, Camarillo, Calif, '63.
W. W. Fitzpatrick, Quail Roost Farms, Rougemont, N. C., '61.
Otto H. Liebers, Route 1, Lincoln 2, Nebr., '61.
Jack Lively, 11200 Denton Drive, Dallas 29, Texas, '61.
Gavin W. McKerrow, Pewaukee, Wis., '62.
Kenneth C. Price, Port Orchard, Wash., '63.
(Year indicates Committee term expiration.)

ADMINISTRATION

W. Donald Moffat, Director of Milk Sales.
Mike Stuhlsatz, Representative.
Ida L. Schmid, P. O. Box 182, Tallevast, Fla., Representative.

FIELD REPRESENTATIVES

FLORIDA

J. McK. Jeter, 904 Ave. M., S. E., Winter Haven, Fla.

MICHIGAN

Elliott W. Hawkes, Abbey Apartments, Apt. 4, 728 West Lenawee St.,Lansing, Mich.

TRI-STATES

Darrell Ehrlich, 1316 S. 11th St., Lincoln 2, Nebr.

STATE REPRESENTATIVES

CALIFORNIA

Arthur W. Telfer, Sec.
California G. C. C., Inc., P. O. Box 713, Sutter Creek, Calif.

ILLINOIS

George A. Campbell, Jr., Field Sec., Illinois G. B. A., Inc., 5 North River Street, Batavia, Ill.

INDIANA

Robert E. Jones, Sec.
Ind. G. B. A., 412 Robertson Bldg., Lafayette, Ind.

MARYLAND

R. A. McLaughlin, Field Sec., Maryland Co-op. G. B. A., Box 247, Lutherville, Md.

MISSOURI

G. B. Secker, Field Representative.
Missouri G. B. A., Palmyra Rd., Hannibal, Mo.

NEW ENGLAND

Merrill P. Richey, 43 Hope Ave., Worcester, Mass.

NEW JERSEY

Wm. M. Nulton, Jr., Field Sec.
Louis Gruninger, Asst. Field Sec.
New Jersey G. B. A., New Jersey Agricultural Exp. Sta., New Brunswick, N. J.

NEW YORK

Joseph Pendergast, Business Manager, New York State G. B. Co-Op., Inc., 3 Main St., Cobleskill, N. Y.

NORTH AND SOUTH CAROLINA

Mack H. Alman, Field Representative, North and South Carolina G. B. Associations, P. O. Box 1961, Spartanburg, S. C.
C. R. Freed, Golden Guernsey Representative.

OHIO

David R. Breeze, Executive Sec.
Ohio G. B. A., 12 West New England Ave., Worthington, Ohio.

PENNSYLVANIA

William H. Juzi, Business Manager.
Arthur L. Mulford, Golden Guernsey Sales Representative.
John B. Blyholder, Jr., Northeastern Fieldman, Pennsylvania G. B. A., P. O. Box 458, Camp Hill, Pa.
Charles W. Van Horn, Southeastern Fieldman, R. D. 2, Lansdale, Pa.
Willard W. Walton, Western Fieldman, 540 Hemlock Drive, Greensburg, Pa.

VIRGINIA

K. M. Mace, Field Sec., George R. Pankey, Asst., Virginia G. B. A., 5908 West Broad Street, Richmond 30, Va.

WISCONSIN

John A. Lindsey, Field Sec., Wisconsin G.B.A., Box 14, Waukesha, Wis.

PROGRESS IS A CONTINUING AFFAIR

HERD CLASSIFICATION BY YEAR

1960	281 Animals	7 E	151 V	99 D	24 A	
1958	230 Animals	5 E	119 V	80 D	25 A	1 F
1956	226 Animals	7 E	91 V	100 D	28 A	
1953	222 Animals	13 E	56 V	110 D	35 A	8 F
1951	188 Animals	5 E	34 V	93 D	43 A	13 F
1949	165 Animals	0 E	23 V	79 D	49 A	14 F
1948	262 Animals	0 E	17 V	81 D	124 A	40 F

OUR HERD TODAY – 360 ANIMALS

10 EXCELLENT
153 VERY GOOD
167 DESIRABLE
30 ACCEPTABLE

1948 – 262 ANIMALS

0 EXCELLENT
17 VERY GOOD
81 DESIRABLE
124 ACCEPTABLE
40 FAIR

THE INFLUENCE OF A GREAT SIRE

Sire Bayville Royal Leslie	No. Daus. 71													
	Excellent	4	1	1	2	2	5	7	17	3	5	5	2	4
	Very Good	27	40	33	32	17	37	44	32	34	29	34	27	32
	Desirable	34	25	23	33	42	21	19	19	30	35	26	29	31
	Acceptable	6	5	13	4	10	8		3	4	2	6	3	4
	Fair			1				1						
	Poor													

71 Daughters in the BAYVILLE herd today average 84.6%.

His EXCELLENT Daughters:

BAYVILLE ROYAL LAVINIA – E – (94.0%)
10600–521–Sr2–DHIR–305–2x
National Grand Champion – 1960
Best Uddered Cow in Show
Best Advanced Registry Cow

BAYVILLE ROYAL MARCELINE – E – (90.5%)
8590–390–Sr2–HIR–275–2x
11658–551–Sr3–HIR–365–2x
11560–580–Sr4–DHIR–305–2x (pending)

BAYVILLE ROYAL BESSIE – E – (91.5%)
8840–417–Jr2–DHIR–305–2x

BAYVILLE ROYAL NEDAME – E – (91.0%)
On test, 6260–294–Jr2–DHIR in 216 days–2x

Federal Accredited 339823 — 700 REGISTERED GUERNSEYS — Bang's Free 1428

BAYVILLE FARMS, INC. — **Norfolk, Virginia**

Tel. 464-3525, Night HO 4-2100
W. Clark Fleming, Jr., President and Manager
A. M. MacKay, Supt. of Cattle

P. O. Box 2491

E. H. Stallings, Herd Manager
H. S. Sanders, Sr., Herdsman
Located 10 Miles east of Norfolk on Route 60

YOUR GUERNSEY CALENDAR

JANUARY						
S	M	T	W	T	F	S
1	2	3	4	5	6	7
8	9	10	11	12	13	14
15	16	17	18	19	20	21
22	23	24	25	26	27	28
29	30	31	..	..	..	..

FEBRUARY						
S	M	T	W	T	F	S
..	..	..	1	2	3	4
5	6	7	8	9	10	11
12	13	14	15	16	17	18
19	20	21	22	23	24	25
26	27	28	..	..	..	..

MARCH						
S	M	T	W	T	F	S
..	..	..	1	2	3	4
5	6	7	8	9	10	11
12	13	14	15	16	17	18
19	20	21	22	23	24	25
26	27	28	29	30	31	..

APRIL						
S	M	T	W	T	F	S
..	..	..	..	..	..	1
2	3	4	5	6	7	8
9	10	11	12	13	14	15
16	17	18	19	20	21	22
23	24	25	26	27	28	29
30	..	..	..	..	..	..

Sales

JANUARY

Jan. 23. Louis Merryman's 112th Sale, Fairgrounds, Timonium, Md. Sale managed by The Merryman Company, Sparks, Md.

Jan. 28. Complete Dispersal Kneipp Spring Registered Guernseys, Sisters of the Precious Blood, owners, Rome City, Ind. Sale managed by the Indiana G. B. A., 412 Robertson Bldg., Lafayette, Ind.

FEBRUARY

Feb. 16. 165th Special Guernsey Sale, Lancaster, Pa. Sale managed by the Pennsylvania G. B. A., P. O. Box 458, Camp Hill, Pa.

Feb. 25. Illinois PDCA Junior Sale, Sale Pavilion, University of Illinois, Urbana, Ill.

MARCH

March 3. Guernsey Sale at Crossland Farms, Newmarket, Ontario, Canada. Sale managed by the Ontario G. B. A. and The Merryman Company, Sparks, Md.

March 16. 166th Special Guernsey Sale, Lancaster, Pa. Sale managed by the Pennsylvania G. B. A., P. O. Box 458, Camp Hill, Pa.

March 21. Annual Newberry Guernsey Sale, Fairgrounds, Newberry, S. C.

March 25. Iowa G. B. A. Annual Spring Sale, Waterloo, Iowa.

March 25. Annual Kentucky Spring Sale.

March 25. Strathaven Butterfat Guernseys at Auction, John Cowling, owner, Fairgrounds, Trenton, N. J. Sale managed by Buzz Garey, Garey Cattle Sales, 100 Walnut Lane, Morrisville, Pa.

March 25. Arizona State Sale, Fairgrounds, Phoenix, Arizona.

March 30. Glen-Ethel Farm Guernsey Dispersal, Lancaster, Pa., Chester Cullen, owner, Lincoln University, Pa. Sale managed by the Pennsylvania G. B. A., P. O. Box 458, Camp Hill, Pa.

APRIL

April 3. Complete Guernsey Dispersal, Moose Hill Farm, Estate Henry P. Kendall, Sharon, Mass. Sale managed by Dunn & Harwood, Cordaville, Mass.

April 4. Western Pennsylvania Consignment Sale, Washington, Pa. Sale managed by the Pennsylvania G. B. A., P. O. Box 458, Camp Hill, Pa.

April 8. Washington 4-H and FFA Heifer Sale.

April 10. Farm Machinery Dispersal, Moose Hill Farm, Estate Henry P. Kendall, Sharon, Mass. Sale managed by Dunn & Harwood, Cordaville, Mass.

April 15. Texas G. B. A. State Sale, Panhandle South Plains Fairgrounds, Lubbock, Tex. W. Lee Moore, Jr., Plano, Tex., Sale Chairman; C. W. Brandes, Sealy, Co-chairman.

April 15. Derry Manor Farm Complete Dispersal, at the farm, near Cochranville, Pa., George O. Curme, III, owner. Sale managed by Buzz Garey, Garey Cattle Sales, 100 Walnut Lane, Morrisville, Pa.

April 15. Oregon Invitational Sale, Gresham, Ore.

April 17. Louis Merryman's 113th Sale, Fairgrounds, Timonium, Md. Sale managed by The Merryman Company, Sparks, Md.

April 20. Machinery and Equipment Sale, Derry Manor Farm, Cochranville, Pa. Sale managed by Buzz Garey, Garey Cattle Sales, 100 Walnut Lane, Morrisville, Pa.

April 24. Sale, managed by The Merryman Company, Sparks, Md.

April 28. Southwest Territorial Show Window Sale, Walker Farms, Stoneville, Miss. Mort Woods, Ardmore, Okla., sale manager.

April 29. Tennessee State Sale, State Fairgrounds, Nashville, Tenn., 12:30 p.m.

MAY

May 1. Idaho Invitational Sale, Fairgrounds, Boise, Idaho.

May 2. 12th Guernsey Sire and Bred Heifer Sale, Exposition Grounds, West Springfield, Mass. Sale managed by Dunn & Harwood, Cordaville, Mass.

May 2. South Carolina Annual Spring Sale, Fairgrounds, Columbia, S. C.

May 4. Dispersal Sale, managed by Dunn & Harwood, Cordaville, Mass.

May 5. Cleveland County Annual Spring Sale, Fairgrounds, Shelby, N. C.

May 5. Grandin Guernsey Super-Sale, Mainstone Farm, Wayland, Mass. Sale managed by Dunn & Harwood, Cordaville, Mass.

May 6. Michigan State G. B. A. Spring Sale, Fairgrounds, Kalamazoo, Mich.

May 19. Important Dispersal, managed by The Pate Sales Company, 2064 Lawrence Road, Trenton 8, N. J.

May 23. Eastern Guernsey Sale, Woodacres, Princeton, N. J. Sale managed by the Pate Sales Company, 2064 Lawrence Rd., Trenton 8, N. J.

May 24. The Guernsey Sale, Woodacres, Princeton, N. J. Sale managed by The Merryman Company, Sparks, Md.

May 26. McDonald Sale, McDonald Farms, Cortland, N. Y. Sale managed by The Merryman Company, Sparks, Md.

May 27. Greystone Farm Dispersal, L. S. Riford, owner, Auburn, N. Y. Sale managed by The Merryman Company, Sparks, Md.

JUNE

June 3. Louisiana Junior Heifer Sale, Walker's Cloverland Dairy, Alexandria, La.

AUGUST

Aug. 4. Washington Invitational Sale, Mt. Vernon, Wash.

Aug. 19. Louisiana Production Sale, Hammond, La.

Aug. 30 or 31. 23rd Annual Florida Guernsey Sale, Orange County Agriculture Center, 2350 E. Michigan Ave., Orlando, Fla. John Merryman, Sparks, Md., auctioneer.

SEPTEMBER

Sept. 2. Oklahoma State Sale.

Sept. 12. 15th Annual Western New York Guernsey Breeders' Consignment Sale, Fairgrounds, Little Valley, N. Y. Edgar Chapman, Conewango Valley, N. Y., Chairman. Pre-sale Banquet, Rock City Hotel, Little Valley, Sept. 11.

Meetings

JANUARY

Jan. 25-26. Annual Dairy Farmers' Seminar, University of Massachusetts, Amherst, Mass.

Jan. 30. Michigan G. B. A. Annual Meeting, Michigan State University, East Lansing, Mich.

Jan. 30-Feb. 3. University of Connecticut Animal Breeding Short Course, Storrs, Conn.

FEBRUARY

Feb. 10-11. Wisconsin G. B. A. Annual Meeting, Waukesha, Wis.

Feb. 17. Tennessee G. B. A. Annual Meeting, Hermitage Hotel, Nashville, Tenn., 10:00 a.m.

Feb. 18. Illinois G. B. A. Annual Meeting, Illinois Hotel, Bloomington, Ill.

Feb. 21. South Carolina Guernsey Cattle Club 44th Annual Meeting, Jefferson Hotel, Columbia, S. C., 10:00 a.m.

Feb. 23. North Carolina G. B. A. Annual Meeting, Durham, N. C., 10:00 a.m.

MARYLAND DISTRICT MEETINGS

(Evening dinner events)

Feb. 13. Baltimore-Harford.
Feb. 14. South Central.
Feb. 15. Carroll County.
Feb. 16. Frederick County.
Feb. 17. Washington County.
Feb. 20. Cecil County.
Feb. 21. Del-Mar-Va.
Feb. 22. Eastern Shore.

MARCH

March 8. Forida Guernsey Cattle Club Annual Meeting, Orange County Agriculture Center, 2350 E. Michigan Ave., Orlando, Fla., 10:00 a.m.

March 17. Maryland Co-Op. G. B. A., Inc., Annual Meeting, Tidewater Inn, Easton, Md., 10:00 a.m.

APRIL

April 1. Oklahoma Dairy Day, Oklahoma State University, Stillwater, Okla.

April 14. Texas G. B. A. Annual Meeting, Lubbock, Tex., 1:00 p.m.

April 15. Western New York G. B. A. Spring Meeting, 12:00 noon. Place to be announced.

April 20-21. Texas PDCA Judging Conference, College Station, Tex.

MAY

May 17. Annual Meeting of The American Guernsey Cattle Club, O'Hare Inn, Mannheim and Higgons Roads, Des Plaines, Ill.

AUGUST

Aug. 9. Western New York G. B. A. Picnic, Phillip Allnatt Farm, Cherry Creek, N. Y., 11:00 a.m.

Shows

JANUARY

Jan. 27-Feb. 5. Southwestern Exposition and Fat Stock Show, Fort Worth, Tex. Guernseys will be judged on Feb. 2 by Clyde L. Rougeou.

FEBRUARY

Feb. 7-18. Florida State Fair, Tampa, Fla. Guernseys will be judged on Feb. 9 and 10 by John L. Morris.

Feb. 14-16. Vermont Farm Show, Barre, Vt. **Guernsey meeting, Feb. 16.**

Feb. 16. Guernsey Judging, San Antonio Livestock Show, San Antonio, Tex.

Feb. 24. Guernsey Judging, Houston Livestock Show, Houston, Tex.

Feb. 27-Mar. 4. Pinellas County Fair and Horse Show, Largo, Fla.

MARCH

March 4-12. Louisana Spring Livestock Show, Baton Rouge, La.

APRIL

April 4. Saluda County Guernsey Jubilee Cattle Show, Saluda, S. C.

April 17-18. Oklahoma All Dairy Breeds District Show, Kingfisher, Okla.

MAY

May 12. Northeast Texas District Dairy Show, Sulphur Springs, Tex.

JUNE

June 9-17. Kern County Fair, Bakersfield, Calif.

JULY

July 10-13. Oklahoma District Guernsey Field Days.

AUGUST

Aug. 21-26. Sooner State Dairy Show, Enid, Okla.

ADOHR FARMS

CAMARILLO · VENTURA COUNTY · CALIFORNIA

Proudly We Present

Our Nominations For All-American

Bull Calf

ADOHR JOLLY BEATNIK
1st and Jr. Ch., Grand National, Great Western, Stanislaus Co.; 1st Arizona, California, and 4 County Fairs, 1960.

Two-Year-Old Bull

FAIRLAWN LINARIA'S WARRIOR
1st 2 Yrs., California; 2nd, Grand National, 1960.

Produce of Dam

Produce of
ADOHR PREMIER PREEN
1st, Great Western, Arizona and 6 County Fairs; 2nd, California, Grand National, 1960. Left to right: **Adohr Butterfat Preen, Adohr Jolly Prell.**

Produce of Dam

Produce of
ADOHR LUBAS PRECISE
1st, Grand National; 2nd, Arizona, and 2 County Fairs, 1960. Left to right: **Adohr Jolly Precise, Adohr Prince Precisely.**

Best Three Females

Left to right:
Adohr Monty Verne
Adohr Hornet Rosita
Adohr Pioneer Mona
1st, Great Western, 1960.

Stock For Sale — Visitors Always Welcome

The Welcome Mat Is Always Out At Adohr

T. A. KNIGHT, Manager

J. L. ELLIOTT, Superintendent

NEWS of the INDUSTRY

Modern Inventions Rushing Cows

MODERN inventions are putting many of man's most useful animals under the stresses and strains of civilization. Take cows, for instance. Cows are usually thought of as peaceful, contented creatures browsing leisurely in a grassy pasture. But this isn't always so, says Prof. William G. Merrill of the New York State College of Agriculture at Cornell University. The invention of the milking parlor, which saves farmers considerable time and back-bending, has meant bossy is being rushed at the dinner table. The luxury of eating a full meal in her own good time must, it seems, be reserved for summer.

"In milking parlors where all the concentrate ration is fed while the cow is being milked, it is important that she consume the necessary amount of grain to meet her nutrient requirements," Prof. Merrill states. "Too often cows are not given enough time to eat the required amount."

The Cornell professor says dry grain is difficult for cows to pick up and eat rapidly. "The cow knows from past experience that her time in the parlor is short and hurries to get as much out of the feed box as possible. Grain is spilled on the platform as she scoops out the dry-grain ration and raises her head to mix it with enough saliva to swallow it."

Prof. Merrill points out that, after milking, cows are often reluctant to leave because of the grain remaining. "Unfortunately, the cow is usually forced to go and is replaced by the next one," the professor reports. He says pelleted grain gives cows 30 to 50 per cent more feed a minute than ground grain. Wetted grain gives them even more feed in the same length of time. "Experiments at several universities have shown that animals fed wetted grain get a pound or more of feed per minute, while those given dry feeds get less than a pound a minute," he reports. "Equipment to wet the grain is not available commercially, however."

The research also showed that the faster the cows ate their grain, the faster they milked out. "The relationship was not proportional, but rate of milking did increase with each increase in rate of grain consumption," Prof. Merrill says. "On one occasion, when all the cows were confined to an area away from the hay manger, to permit cleaning of the exercise lot, the concentrate eating time was reduced 39 per cent and the milking time was decreased 13 per cent, compared with the previous morning's milkings."

Why Do It The Hard Way?

SOME of the back-breaking labor can be taken out of the job of feeding hay and silage, says an agricultural engineer at Virginia Polytechnic Institute. He points out that feeding stock is a big item on most farms. Some storage and feeding arrangements haven't been changed in the last two or three decades. On many farms, only minor changes in arrangement of facilities and methods used will cut labor needs. Of course, sometimes changes can't be justified because of low labor costs and small operations.

Recent studies indicate that where labor is paid $1.00 per hour, a saving in chore labor of 30 minutes per day will justify an expenditure of $1,100. In winter feeding, a saving of 30 minutes a day for four months would justify expenses of $366 for labor-saving equipment.

Applying the principles of mechanized materials handling could help save time and labor on most farms. One primary rule, the ag engineer says, is to not move it, or move it as little as possible. Also, shorten distances, and let animals self-feed. For instance, silage can be self-fed from a trench or bunker silo, or self-fed from a special self-feeding silage wagon rack. Or you can feed chopped hay from self-feeding hay keepers, or locate the hay rack and silage trench as close as possible to storages.

Another rule — handle large amounts, eliminate small batches. For instance, use a tractor-mounted scoop to move 200 to 500 pounds of silage per load. Eliminate the hand fork for moving silage when possible. And use carts or wheelbarrows, not buckets and baskets.

Make your flow of feed continuous by using machines to move materials. Employ the principles of push-button feeding, the engineer says. Silo unloaders and silage conveyors help with a tower silo. Tractor-mounted scoops can be used to move large amounts from horizontal silos to silage troughs. Next to self-feeding, this is the easiest and least expensive method, he says.

(New Holland Grassland News)

Dairy Outlook Covered At UA Study Day

"DAIRY farmers must continue to face high production costs and relatively low price returns," Dr. R. E. Hodgson remarked during the eighth annual Dairy Study Day at the University of Arkansas' Agricultural Experiment Station on December 12. Dr. Hodgson, director of the USDA animal husbandry research division at Beltsville, Md., said that dairymen must meet these conditions with high output per dollar invested and high output per hour of labor, per animal, and per acre of land. This means efficient high feed crop production, good cows, and intelligent management and financing, he added.

The program opened with an address by Dr. E. M. Cralley, director of the Arkansas Station. More than 100 dairymen, research and Extension personnel, and agricultural leaders, attended the event. Dr. Warren Gifford, head of the department of animal industry and veterinary science, presided. Other speakers included Drs. O. H. Horton, O. T. Stallcup, H. W. Colvin, Jr., and J. M. Rakes—with the Experiment Station — and Morris Ewing, Extension dairy husbandman. Dr. Horton, reporting results of frequency of feeding experiments, said that Holstein heifers made greater daily gains when fed grain four and eight times a day than heifers fed twice daily. Dr. Stallcup related costs of raising dairy replacements. Dr. Colvin discussed studies of blood sugar in dairy calves, and Dr. Rakes covered studies on milk composition and persistency of lactation. Dr. Ewing discussed dairy testing programs, and with Dr. Stallcup covered forage quality in Arkansas and forage testing programs.

Dr. Hodgson listed a six-point challenge for Arkansas dairy farmers in meeting the future. It will be necessary to: "Reduce cost and increase efficiency of milk production on each dairy farm; improve quality of milk and its products; develop new dairy foods, and make milk and its products more readily available to consumers in ways that will attract greater attention to them; open channels of trade so that high quality milk moves more freely from areas of low cost abundant production to areas of high consumer demand, and rebuild confidence in and demand for milk and milk products as safe, wholesome, economical foods."

WE TAKE PRIDE IN ANNOUNCING ALL-AMERICAN NOMINATIONS

The Junior Get of Gay Jupiter — **A Gay Jupiter Junior Yearling Heifer**

Our son of Cavalier, out of a Very Good daughter of a GOLD STAR SIRE —

BROOKBERRY GAY JUPITER

Born April 8, 1957

Sire: **Woodacres Butterfat Cavalier,** 29 daus., 50 rec. av. 9350—5.1%—500 (M.E.—305—2x), a Mulhocaway Rosenkavalier son of Yellow Creek King's Marcelle, E 5 times, 20477—893—5yrs—365C—3x.

Dam: **Yellow Creek S. Jane**, VG '58 '59, 13211—705—Jr2—HIR—365—2x, a daughter of the GOLD STAR SIRE, Yellow Creek Jewel Supreme, and out of Clarlon Farm Janice, VG '54 '55, 12111—599—Jr3—HIR—305C—2x.

His Junior Get

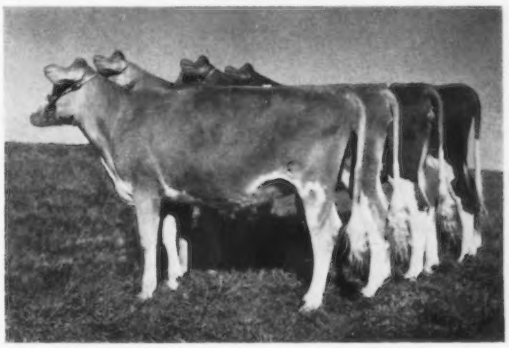

Nominated for All-American

Junior Get of Brookberry Gay Jupiter

Left to right:

Brookberry Just Andrea
Brookberry Just Chrissy
Brookberry Just Helen
Brookberry Just Lucy

1st prize Junior Get of Sire, Dixie Classic, North Carolina, South Carolina, 1960.

Junior Yearling Heifer

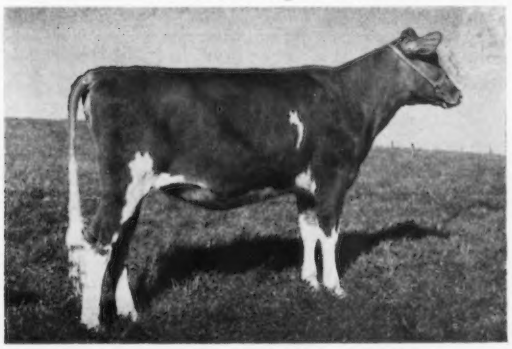

Nominated for All-American

BROOKBERRY JUST HELEN

1st prize Junior Yearling Heifer and Junior Champion, A.R.E., North Carolina, South Carolina; 2nd, Dixie Classic, 1960.

Dam: **Pasturelands Peeress Heiress,** VG '60
On test with 8349—422—Jr3—HIR—2x in 281 days.

BROOKBERRY FARM

415 Registered Guernseys

Meadow Lark Drive just off Robinhood Road

Herd Dehorned **Calfhood Vaccinated** **Tel.: Lewisville, N. C., Office: WHitehall 5-4765, Mgr.: WHitehall 5-4760**

BOWMAN GRAY AND NATHALIE L. BERNARD, Owners SAM PIKE, Manager

Route 8, Winston-Salem, North Carolina

Telleen Named Secretary-Manager Of The National Dairy Cattle Congress

THE board of directors of the National Dairy Cattle Congress, Waterloo, Iowa, has named Maurice Telleen Secretary-Manager of the Exposition, succeeding Norbert J. Kash. The appointment was effective January 1, 1961. Mr. Kash, who has been connected with the show for six years, has purchased the Doran Ice Cream Equipment Company in Waterloo.

Mr. Telleen, a native of Gowrie, Iowa, and a graduate of the State University of Iowa, has served as Assistant Manager of the show since July, 1959. He is 32 years old. Prior to coming with the Cattle Congress he owned and operated the Mid-West Pedigree Company in Waverly, Iowa. While operating the pedigree company he also served as editor of the Iowa Holstein Herald. As a youth, Mr. Telleen completed seven years of 4-H dairy club work. He was later associated with his father and brothers in the development of the family herd of registered Brown Swiss. Following his graduation from college, he served as laboratory manager of the Nebraska Artificial Breeders Association in Fremont, and as herdsman at Alphil Farms, until he purchased the pedigree company. He lives with his wife and three children at 1803 Oakland Avenue, in Cedar Falls.

The 1961 Exposition is scheduled for September 30-October 7. It will be the 49th annual show and will again feature the nation's finest dairy cattle and the world's largest farm machinery show.

Maurice Telleen

MR. AND MRS. COREY C. GAREY are in the process of building a new home in Florida. They may now be reached at their new address, De-Leon Springs, Florida.

CLASSIFICATION SCHEDULE

The following classification schedule is arranged by field territory. For application blanks to have your herd classified and for classification rules, write to The American Guernsey Cattle Club.

All registered Guernsey cows that have freshened are eligible to be classified. It is not required that they either be on official test or have an official record. On herd reclassifications, the owner is required to present all eligible cows not previously classified, and all cows under eight years of age last classified either Very Good or Excellent. If your herd is to be part of a County or District classification program, and eligible for the lower fee, show this on your application.

Fees are $3.00 per cow, with a minimum charge of $25.00 per herd. If 75 or more cows are classified in one day in a county or district program the fee is $2.00 per cow with no minimum herd fee. The $2.00 will also apply to an individual herd when 75 or more are classified. A minimum fee of $150.00 will be charged for herds with 50-74 head that are not part of a group plan.

To faciliate the national fieldman arranging his classification itinerary, it is requested that your **application be postmarked at least 30 days before the classification schedule.** Schedules are subject to cancellation if there is not a sufficient number of applications received.

Date	*Territory*	*Field Representative*
Feb. 13-25	New York and Southern New England	H. Joseph Pendergast Merrill P. Richey
March 13-25	Delaware, District of Columbia, Maryland, New Jersey, Pennsylvania, Virginia and West Virginia	Samuel F. Minor
April 3-15	North and South Carolina, Georgia, Tennessee, Alabama and Florida	C. J. Jacobs
April 24-May 6	Illinois, Indiana, Kentucky, Michigan and Ohio	Max L. Dawdy
May 15-23	New Mexico, Colorado and Utah	A. Wendell Fuhriman
May 18-27	Arkansas, Louisiana, Mississippi, Oklahoma, Tennessee and Texas	Ballard K. Bennett
May 24-June 3	Missouri, Kansas, Nebraska, North Dakota and South Dakota	George W. Chambers
June 12-17	California and Arizona	A. Wendell Fuhriman
June 19-July 1	Western Washington and Western Oregon	Elmer J. Meadows
June 19-July 1	Wisconsin, Minnesota and Iowa	George W. Chambers
July 10-22	New York and New England	H. Joseph Pendergast Merrill P. Richey
Sept. 11-23	Delaware, District of Columbia, Maryland, New Jersey, Pennsylvania, Virginia and West Virginia	Samuel F. Minor
Oct. 16-28	Alabama, Florida, Georgia, North and South Carolina and Tennessee	C. J. Jacobs
Oct. 30-Nov. 11	New York and New England	H. Joseph Pendergast Merrill P. Richey
Nov. 6-18	Illinois, Indiana, Kentucky, Michigan and Ohio	Max L. Dawdy
Nov. 27-Dec. 6	Delaware, District of Columbia, Maryland, New Jersey, Pennsylvania, Virginia and West Virginia	Samuel F. Minor
Dec. 7-16	Iowa, Kansas, Minnesota, Missouri, Nebraska, North Dakota, South Dakota and Wisconsin	George W. Chambers

- GOOD BREEDING -

The Foundation For Profit

His Sire:
(GOLD STAR SIRE)
Hominy Hill Champion
7 PR sons, 47 tested daus., 1/900, 4/800, 13/700, 25/600, 37/500, 40 cl. daus. av. 84.9%, 4 E, 17 VG, 15 D.

His Maternal Grandsire:
Hominy Hill Coronation Prince
6 PR sons, 23 tested daus. with 42 records that av. 10,969 Milk 5.2% 570 Fat 305—2x—M.E.

HOMINY HILL SULTAN 520879

His oldest daughters just coming into production. Hominy Hill is retaining a full brother and a son for use in their breeding program.

A Daughter

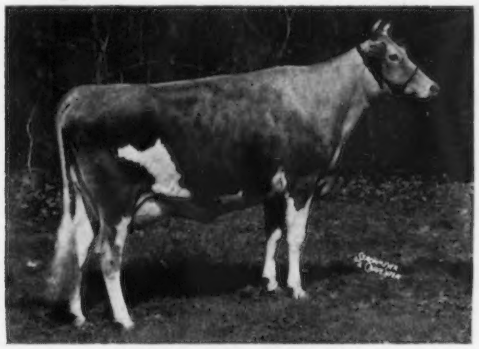

HOMINY HILL S. HILENA
Now on test as 2-year-old.

Her Udder

His Dam

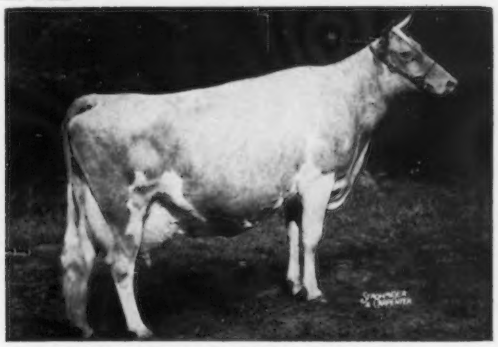

HOMINY HILL PRINCE'S SUNNY, E
*14363—*740—Jr2—305C—3x
17237—*975—Sr3—365—3x
Former Class Leader
18286—1041—5yrs—365—3x

His Full Sister

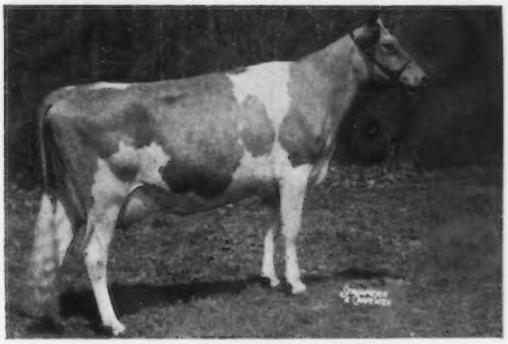

HOMINY HILL CHAMPION SULTANA, E
13057—5.4%—*705—Sr2—305—3x

CURTiSS
BREEDING SERVICE, INC.

CURTISS FARM - CARY, ILLINOIS • Otto Schnering, Founder • Phone MErcury 9-2041

HOLLIKNOLL FARM

"THE HOME OF QUAIL ROOST ROSE MAXIM GUERNSEYS"

W. M. CAMP
OWNER

FRANKLIN, VIRGINIA

QUAIL ROOST MAXIM'S MAY ROSE — QUAIL ROOST ROSE MAXIM

The Daughters of BOND in our herd are just starting on test. They are sharp, with lots of size and stretch.

	Milk	Fat	Division	Days
Holliknoll Bond's Dotty	8610	449	Jr2—DHIR—2x	280
Holliknoll Bond's Durilla	9270	432	Jr2—DHIR—2x	305
Holliknoll Bond's Diantha	9380	430	Jr2—DHIR—2x	280
Holliknoll Bond's Dainty	8980	430	Jr2—DHIR—2x	280
Holliknoll Bond's Debbie	8940	439	Jr2—DHIR—2x	281
Holliknoll Bond's Dearest	7810	392	Jr2—DHIR—2x	260
Holliknoll Bond's Delora	4720	196	Jr2—DHIR—2x	93

WANDAMERE ANSON'S BOND

2 Excellent daughters, Wandamere Bond's Helena (E '58), 15063—675—Sr2—365—3x, and Wilsona Farms Clara (E '56), 9546—519—Sr3—HIR—365—2x, member Honorable Mention All-American Best 3 Females, 1957. Bond is sire of the 1st Jr. Get, A.R.E., 1959, A.R.E. and N.C., 1957. 17 daus., 28 rec. av. 9246—4.8%—447 (M.E.—305—2x), 10 cl. daus. av. 86.7%. He is a richly-bred Langwater Traveler, carrying 6 crosses to him close-up in his pedigree.

Sire: **Wandamere Anson,** 25 daus., 53 rec. av. 9971—4.8%—474 (M.E.—305—2x), 21 cl. daus. av. 85.6%, 7 Excellent, 9 Very Good daughters. His Sr. Get was 1st at W. Wash., 1950, 1951, P.I.E., 1951, 1952, Oregon, 1950, 1951, 1952. A son of Bethany Prince Regent, out of Ann Veronica of Chicona (VG), 11798—643—Jr2—365C—3x.

His Dam

Wandamere Jean's Bonnie
14492—772—Jr3—365C—3x
Sire: Chicona Borkman
Dam: Wandamere Bonnie Jean
14220—682—Jr2—365C—3x
A member of one of the top cow families of the Northwest.

A **BOND** Daughter

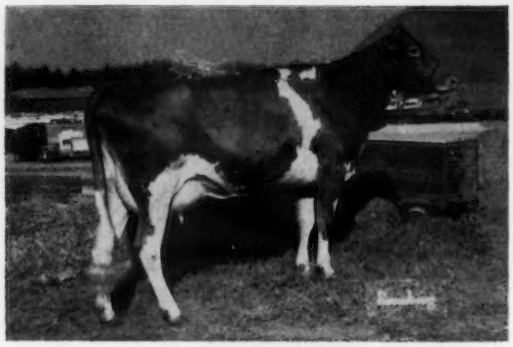

Holliknoll Bond's Delora
4720—196—Jr2—DHIR—2x in 93 days
1st 2-year-old and Res. Ch., 2nd Best Udder, A.R.E., 1960. 1st 2-year-old and 1st Best Udder, Dixie Classic, 1960. 1st 2-year-old, N.C. State Fair, 1960.

Why not get on the Holliknoll Band Wagon and use a son of a great proven bull like Wandamere Anson's Bond and out of Westlynn Dolly Dimple, E 4 times, 5 records including 15575—726—7yrs—HIR—365—2x, with five breeding sons? His name is **Holliknoll Bond's Philman,** born August 10, 1959. Let us quote you price and send you pedigree on this outstanding calf.

Best Wishes for the New Year from Holliknoll Farm

Herd classified and on DHIR test, 2x machine milking.

W. M. CAMP
Owner

TELEPHONE
LO 2-4202

State Bang's Free No. 1007
Federal Accredited 339992

ROWLAND R. BEAUVAIS
Manager

From The Home Office

SHAMROCK TRADE-MARK SALES START NEW HERDS

◆ The aggressive GOLDEN GUERNSEY milk products sales campaigns by Shamrock Dairies of Tuscon and Phoenix, Ariz., have been so successful that they have been short of Guernsey milk and need new GOLDEN GUERNSEY producers. Their GOLDEN GUERNSEY program is really paying off and promoting the Guernsey breed. Six new GOLDEN GUERNSEY producers for Shamrock have been developed recently, or are in the process of getting started, and many other dairymen are interested. Congratulations to the W. T. McClelland family and the entire Shamrock organization.

THE AMERICAN HEART ASSOCIATION RELEASE

◆ On December 10, the Directors of The American Heart Association authorized a news release containing a recommendation which is a great challenge to the dairy industry. This recommendation was part of a report issued by the Central Committee for Medical and Community Program of the AHA. It recommended reduced fat consumption, combined with a reasonable substitution of vegetable oils and other unsaturated fats for animal fats in the diet, as a possible means of preventing atherosclerosis and lessening the risk of heart attacks and strokes. It urged that medical guidance be sought before individuals make specific changes in the fat content of their diet. It is difficult to understand the reasoning of the AHA to authorize this release when the *report of the committee emphasized that there is no final proof yet that dietary changes can prevent heart attacks or strokes.*

Anticipating that Field Representatives would be asked many questions about this by distributors, breeders and consumers, the Home Office immediately placed information in their hands, stating that the recommendations by the AHA should not be taken lightly, neither should they be emphasized. Although they point out that there is evidence that animal fats may be one of the many causes of heart disease, they also state they do not believe that fats are all of the reasons. They go on to state that medical guidance should be sought before individuals make any specific changes in the fat content of their diets.

GOLDEN GUERNSEY milk products contain many of the things that are necessary for good health. Milk is still "nature's most nearly perfect food." It is important to point out that these recommendations have many reservations and are not based on positive claims. Children under 16 drink most of the milk, and their bodies utilize the fat about as fast at it is taken in. There are many other possible causes of heart disease, including heredity, hormones, concurrent diseases, exercises, stress and strain, etc. GOLDEN GUERNSEY products contain many proteins, trace minerals, vitamins and other important food factors that have a proven need. The three trade-marks under which GOLDEN GUERNSEY products are sold provide products with a fat percentage that meet every need.

The National Dairy Council, The American Dairy Association and the Nutrition Foundation have been very active in news releases that challenge the recommendations. Complete details on this will appear in an early issue of the Journal.

RESEARCH COMMITTEE

◆ President Gavin W. McKerrow has completed the appointment of the Research Committee. Serving on the committee, with A. W. Hobler, Woodacres, Princeton, N. J., as Chairman, will be Frank D. Brown, Jr., Mt. Ararat Farms, Port Deposit, Md., W. H. Odlum, Rosewood Farms, Roselle, Ill., and Dr. George W. Trimberger, Animal Industry Department, Cornell University, Ithaca, New York. Chairman Hobler plans to arrange for a meeting of the committee at an early date.

NOMINATING COMMITTEE

◆ President Gavin W. McKerrow has appointed Merritt H. Adamson, Adohr Farms, Camarillo, Calif., as Chairman of the Nominating Committee for the 84th Annual Meeting of The American Guernsey Cattle Club, O'Hare Inn, Des Plaines, Ill., May 17, 1961. Mrs. Gertrude McNaught, Rolling Acres Farm, Elgin, Ill., and Richard H. Merritt, Old Farms, Farmington, Conn., will serve on the Nominating Committee with Mr. Adamson.

The terms of the following Executive Committee members expire this year: John Lyman, Middlefield, Conn., Gavin W. McKerrow, Pewaukee, Wis., and John D. Worthington, Bel Air, Maryland. Members of the Nominating Committee would welcome suggestions from members of the Club.

The Secretary

7th Annual ALL-AMERICAN

Nominations

This Is Your Opportunity To Check Your Placings Against The Final Decision Of The 31 Official Judges At The Approved Shows . . . STUDY THESE ENTRIES IN THE 16 CLASSES . . . MAIL YOUR VOTE TODAY . . . ENTRIES CANNOT BE ACCEPTED IF POSTMARKED AFTER FEBRUARY 10, 1961.

66 FARMS FROM 29 STATES AND CANADA SUBMIT 138 ENTRIES

NOMINATIONS SELECTED FROM 47 FARMS IN 23 STATES AND CANADA.

THE nominations for the entries in the Seventh Annual All-American contest have already been mailed to the 31 judges of the 1960 approved shows. These men will carefully consider the entries and send in their selections. We urge all of our readers to enter the Annual All-American contest. It is fun for all, and gives everyone a chance to compare his selections with those of the official judges. *Selections must be postmarked not later than February 10.*

We are proud to present these 1960 All-American nominations to our readers, and feel that it is a fitting climax to another great show season. Breeders of registered Guernseys who make this presentation possible through showing and the nomination of their animals, are to be complimented for their efforts and work.

Each year, breeders in all sections of the country spend many hours of hard work fitting their cattle and getting them ready for the shows. Through the efforts of these farms, thousands of people are given an opportunity to see the breed's finest display of type. Through the efforts of our showmen, much emphasis is given to the importance of type, and this does much to further promote and sell our great breed.

Nominations for the Seventh Annual All-American presentation are pictured on the following 16 pages. The Nominating Committee, Dean H. H. Kildee, Ames, Iowa, chairman; Dr. Gordon H. Cairns, University of Maryland, College Park, and Richard G. Price, selected the 94 nominations for the individual vote of the 31 judges at the 1960 official fairs, who will make up the Selection Committee. Nominations came from 66 farms in 29 states and Canada. One hundred and thirty-eight entries were received for consideration by the Nominating Committee. It is regretable, however, that 23 entries were received after the Nominating Committee had met, as these additional entries were all worthy of consideration. It is hoped that in future years all nominations may be mailed in time to receive the consideration they deserve. These late entries would have added much to those that were submitted for consideration.

Due to the late entries, the classes were not as large as in previous years, but in the opinion of the Nominating Committee the quality was excellent. Only four entries were received for the junior yearling bull class. The Committee expressed a wish that they might nominate more animals in several of the classes, and especially the strong three-year-old class of 12 animals. Entries submitted for consideration included: Bull calf, nine; junior yearling bull, four; senior yearling bull, eight; two-year-old bull, 11; bull, three years and over, seven; heifer calf, 11; junior yearling heifer, 10; senior yearling heifer, 11; two-year-old cow, 10; three-year-old cow, 12; four-year-old cow, nine; cow, five years and over, nine; junior get of sire, seven; get of sire, six; produce of dam, eight, and best three females, six.

All-American Nominating Committee

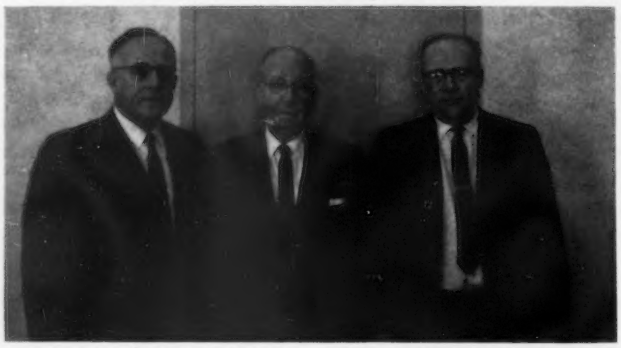

Dr. Gordon H. Cairns, University of Maryland, College Park; Dean H. H. Kildee, Ames, Iowa, chairman, and Richard G. Price, managing editor of the Journal.

Entries Received After December 15 — Too Late For Consideration By Nominating Committee

Senior Yearling Bull:
- Lavon Farms P. Dreamer
- Born: Sept. 17, 1958
- Owner: W. Lee Moore, Lavon Farms, Plano, Tex.

2-Year-Old Bulls:
- Gray Haven Lad's Pioneer
- Born: Aug. 30, 1957
- Owner: Arthur Hansen, Bellevue, Ohio, and William Barnhart, Canal Winchester, Ohio.
- Miss Lily's Neptune
- Born: Oct. 19, 1957
- Owner: Alton E. Dewan, Dewan Farms, Oneida, N. Y.

(*Please turn to page 130*)

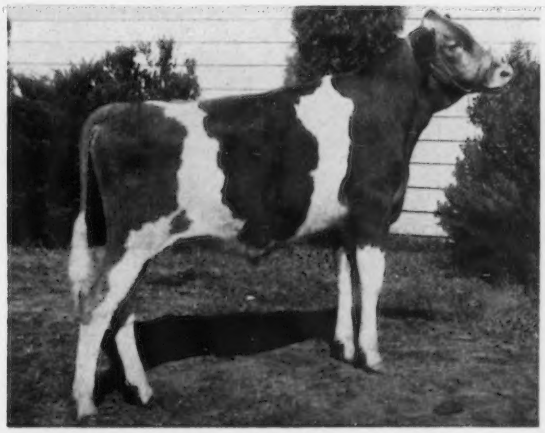

GOLDEN TERRA NORA'S NAVAGATOR, B: 2-28-60 (snapshot) First prize bull calf and junior champion at Western Washington Fair; first prize bull calf at Pacific National Exhibition and Abbotsford Fall Fair. **Fred Rehm, Golden Terra Guernseys, Lynden, Wash.**

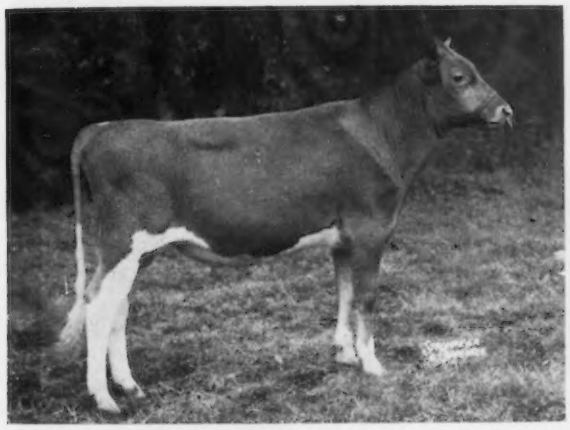

McDONALD FARMS MISTER CALVERT, B: 9-27-59 First prize bull calf and junior and reserve grand champion at New York State Fair; first prize bull calf at National Guernsey Show. **McDonald Farms-Cornell University, Cortland, N. Y.**

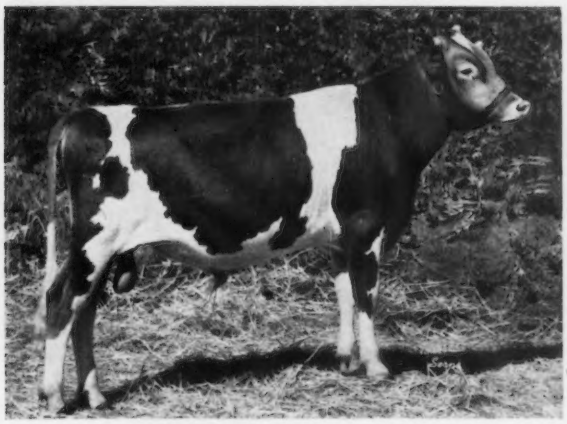

IDEAL'S LEANDER, B: 8-17-59 First prize bull calf and junior champion at Pacific International Exposition, Utah State Fair and San Joaquin County Fair; first prize senior bull calf and junior champion at Multnomah County Fair; first prize bull calf at Central Washington Fair; second prize senior bull calf at Grand National Exposition, Arizona State Fair and California State Fair. **James Canyon Ranch, Genoa, Nev.**

ADOHR JOLLY BEATNIK, B: 7-20-59 First prize senior bull calf and junior champion at Grand National Livestock Exposition and Great Western Dairy Show; first prize bull calf and junior champion at Stanislaus County Fair; first prize senior bull calf at Arizona State Fair and California State Fair; first prize bull calf at four County Fairs; second prize bull calf at San Joaquin County Fair. **Adohr Farms, Camarillo, Calif.**

HORSE SHOE THESPIAN, B: 8-28-59 (snapshot) First prize bull calf and junior champion at Missouri State Fair, Mid America Fair, Kansas State Fair, Tulsa State Fair, Pan-American Livestock Exposition and Louisana State Fair; first prize bull calf and junior and reserve grand champion at Iowa State Fair and Oklahoma State Fair; second prize bull calf at Ozark Empire Fair and Nebraska State Fair. **Al Geurkink, Ardmore, Okla.**

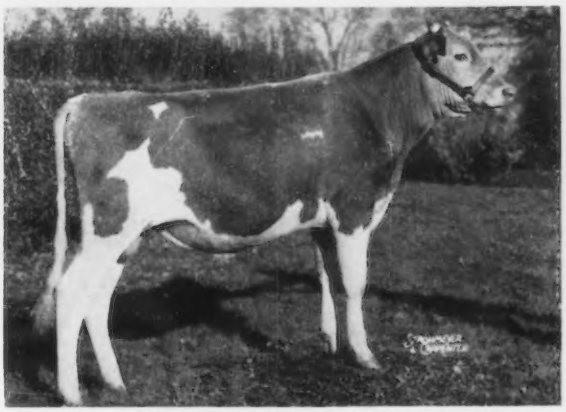

WOODACRES EMPORER, B: 9-12-59 First prize bull calf at International Dairy Show; second prize bull calf at National Guernsey Show and New Jersey Guernsey Show. **Atherton W. Hobler, Woodacres, Princeton, N. J.**

JUNIOR YEARLING BULL *(All-American Nominations)*

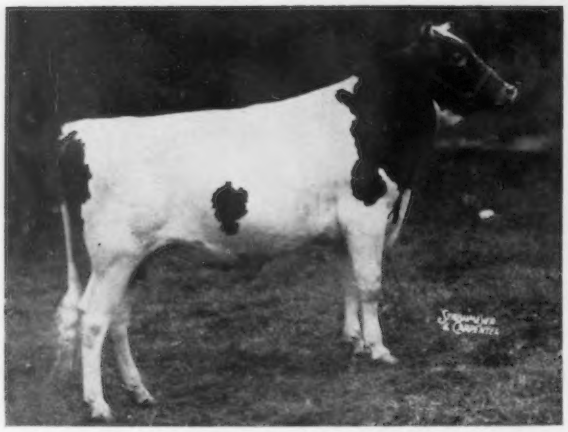

BAYVILLE WHEEL OF FORTUNE, B: 2-6-59
First prize junior yearling bull and junior and grand champion at Mid-South Fair; first prize junior yearling bull and junior champion at Mid-Tennessee Fair and Tennessee State Fair; fourth prize junior yearling bull at National Guernsey Show. **L. C. Langford, Hermitage View Farm, Old Hickory, Tenn., and William L. Bork Memorial Hospital, Chattanooga, Tenn.**

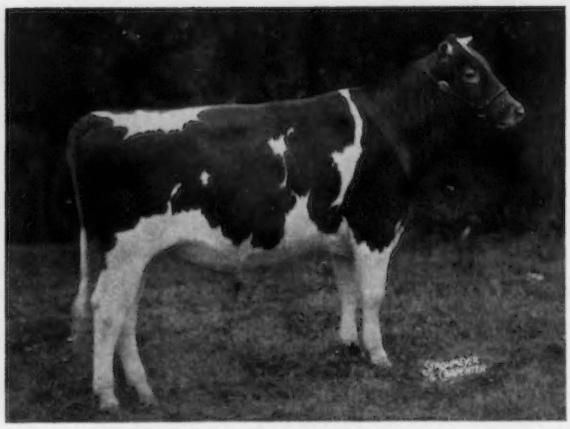

KINGFIELD BRICKBAT, B: 2-27-59
First prize junior yearling bull and junior and reserve grand champion at Canadian National Exhibition, Royal Agricultural Winter Fair and International Dairy Show; first prize junior yearling bull at National Guernsey Show. **Kingfield Farms, King, Ontario, Canada.**

McDONALD FARMS ROYAL CROWN, B: 5-5-59
First prize junior yearling bull at New York State Fair; second prize junior yearling bull at Eastern States Exposition. **Alton E. Dewan, Dewan Farms, Oneida, N. Y.**

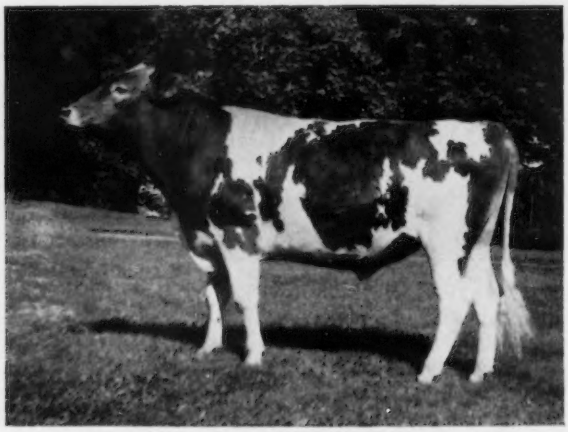

MARWIN F. CLARENCE, B: 3-7-59 (snapshot)
First prize junior yearling bull at Connecticut Guernsey Parish Show. **Winthrop W. and Marigold C. Spencer, Watertown, Conn.**

(Only four entries were submitted for this class)

SENIOR YEARLING BULL

HIGH MEADOWS JOLLY WATERLOO, B: 9-26-58
First prize senior yearling bull and junior champion at National Guernsey Show; third prize senior yearling bull at New York State Fair. **Henry C. Venier, High Meadows Farm, La Fayette, N. Y., and McDonald Farms-Cornell University, Cortland, N. Y.**

LISETER WINNING STEADFAST, B: 11-18-58
First prize senior yearling bull and junior and reserve grand champion at Pennsylvania Guernsey Show and New Jersey Guernsey Show; first prize senior yearling bull and junior champion at Maryland State Fair and Fair Hill Guernsey Show; second prize senior yearling bull and reserve junior champion at National Guernsey Show; first prize yearling bull and junior champion at Chester County Guernsey Show. **Liseter Farm, Newtown Square, Pa.**

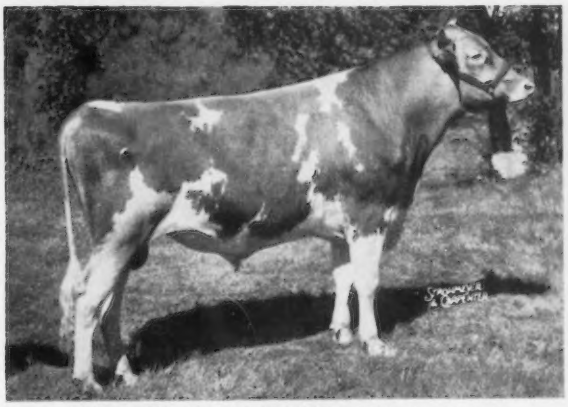

MONARCH OF WOODRUFF FARM, B: 8-17-58
First prize senior yearling bull and junior and grand champion at Nebraska State Fair; first prize senior yearling bull and reserve junior champion at Iowa State Fair; second prize senior yearling bull and reserve junior champion at All-Iowa Fair; fourth prize senior yearling bull at National Guernsey Show. **LeRoy Woodruff, Woodruff Farm, Indianola, Iowa.**

GOLDWOOD NAVIGATOR'S NAOH, B: 9-1-58
First prize senior yearling bull and junior champion at Harford County Fair; second prize senior yearling bull at Pennsylvania Guernsey Show and Maryland State Fair. **John D. Worthington, The Homestead, Bel Air, Md.**

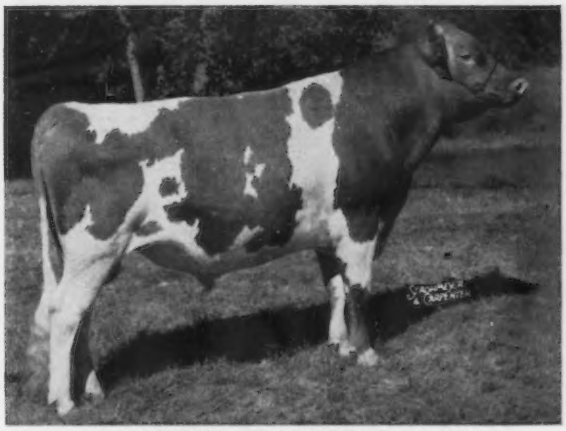

MARGENDELL HIS MAJESTY, B: 9-10-58
First prize senior yearling bull and junior and reserve grand champion at Northern Illinois Parish Show; first prize senior yearling bull and reserve junior champion at International Dairy Show; first prize senior yearling bull at Wisconsin State Fair; second prize senior yearling bull at Illinois State Fair; third prize senior yearling bull at National Guernsey Show. **Delbert H. Kingston, Margendell Guernseys, Cary, Ill.**

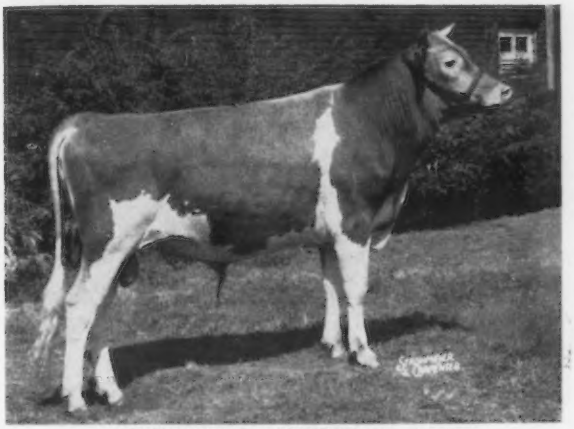

MAYFLOWER B. MONITOR, B: 9-28-58
First prize senior yearling bull and junior champion at Ohio State Fair; first prize senior yearling bull at Champaign County Show. **Jack C. Foust, Mayflower Farm, Urbana, Ohio.**

2-YEAR-OLD BULL *(All-American Nominations)*

FAIRLAWN LINARIA'S WARRIOR, B: 8-11-57
First prize two-year-old bull at California State Fair; second prize two-year-old bull at Grand National Livestock Exposition. **Adohr Farms, Camarillo, Calif.**

FLYING HORSE MELODY CHARTER, B: 8-7-57
First prize two-year-old bull and senior and grand champion at Utah State Fair, Central Washington Fair and Grand National Livestock Exposition; first two-year-old bull and reserve grand champion at Pacific International Exposition, Arizona State Fair and Multnomah County Fair; first two-year-old bull at San Joaquin County Fair; second two-year-old bull at California State Fair. **James Canyon Ranch, Genoa, Nev.**

IDEAL'S FRANK, B: 7-27-57 (snapshot)
First prize two-year-old bull and senior and grand champion at New Jersey Guernsey Show. **Jacob Tanis, Ideal Guernsey Farms, Augusta, N. J.**

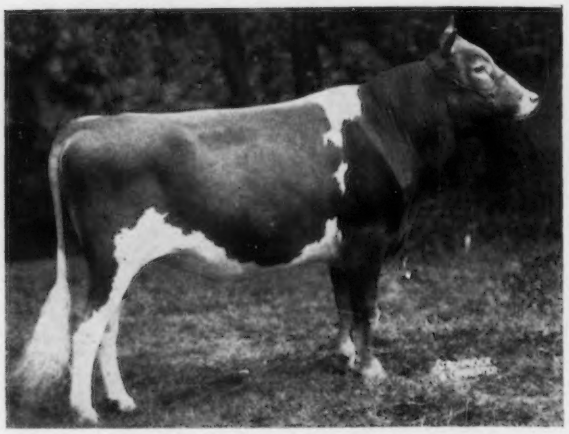

McDONALD FARMS RIVAL ACE, B: 7-15-57
Second prize two-year-old bull at National Guernsey Show; third prize two-year-old bull at New York State Fair. **McDonald Farms-Cornell University, Cortland, N. Y., and W. H. and Richard Lane, Lane Guernsey Farm, Camden, Ind.**

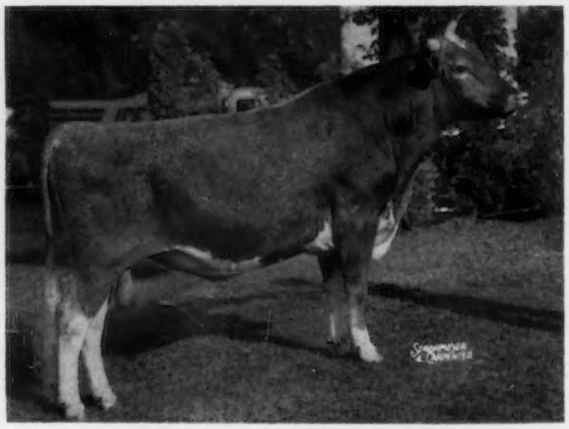

HANOVER HILL VICTORY, B: 9-9-57
First prize two-year-old bull and senior and grand champion at New York State Fair and Dutchess County Show. **Henry I. Christal, Hanover Hill Farms, Yorktown Heights, N. Y.**

QUAIL ROOST KATER TOILER, B: 11-4-57
First prize two-year-old bull and senior and grand champion at National Guernsey Show and Atlantic Rural Exposition. **Bayville Farms, Inc., Norfolk, Va., and George Watts Hill, Quail Roost Farms, Rougemont, N. C.**

(All-American Nominations) BULL 3 YEARS and OVER

LOOKOUT VALLEY ROSE KING, B: 3-19-57
First prize bull three years and over and senior and grand champion at Southeast Wisconsin Parish Show; first prize bull three years and over at Wisconsin State Fair and Walworth County Fair. **Gerald M. Jenkins, Lookout Valley Farm, Lake Geneva, Wis.**

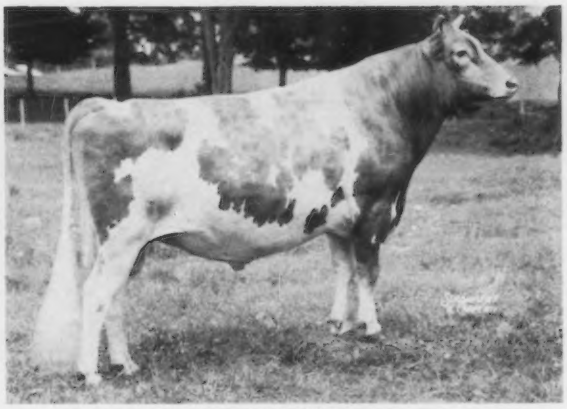

FAIRLAWN HORNET'S VALOR, B: 10-7-56
First prize bull three years and over and senior and grand champion at Connecticut Guernsey Parish Show. **Rodney O. Unz and Harry S. Norton, Highfield Farm, Sharon, Conn.**

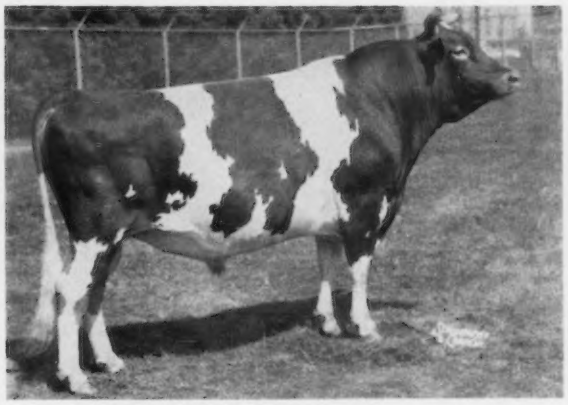

LAKE LOUISE HONOR'S JEFF, B: 10-5-55
First prize bull three years and over and senior and grand champion at Maryland State Fair, Great Allentown Fair and five County and District Shows; third prize bull three years and over at National Guernsey Show. **Melvin H. and Mildred S. Wessel, Plain View Guernsey Farm, Lisbon, Md.**

FLYING HORSE MELODY MASTER, B: 4-18-50 (snapshot)
First prize bull three years and over and senior and grand champion at New Mexico State Fair, Panhandle South Plains Fair, Tulsa State Fair, Pan-American Livestock Exposition and Arizona State Fair. **William J. Rasmussen, Sarival Guernseys, Glendale, Ariz.**

HENSLEE FARMS D. NOBLE, B: 9-2-52
First prize bull three years and over and senior and grand champion at International Dairy Show, Kentucky State Fair, Elkhart County Show and Central States Fair; first prize bull two years and over and senior and grand champion at Indiana State Fair; first prize bull three years and over and reserve senior and grand champion at National Guernsey Show. **John H. Krauter, Lee-Kra Farms, New Paris, Ind.**

WANDAMERE MIRACLE DEFENDER, B: 12-18-56 (snapshot)
First prize bull three years and over and senior and grand champion at Pacific International Livestock Exposition, Oregon State Fair, and Multnomah County Fair. **M. C. Fleming, Wandamere Farms, Boring, Ore.**

HEIFER CALF *(All-American Nominations)*

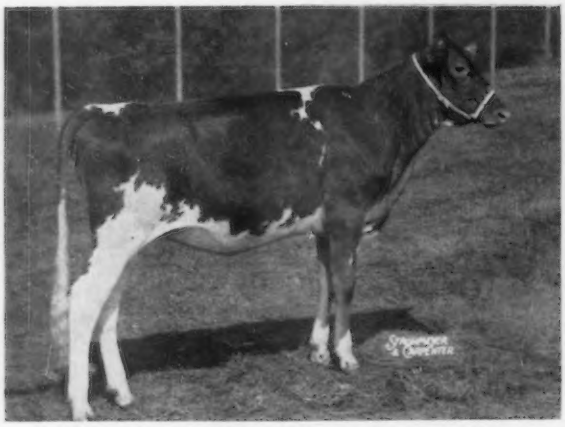

GOLDWOOD NAVIGATOR'S NACRE, B: 8-19-59
First prize senior heifer calf at Pennsylvania Guernsey Show; third prize senior heifer calf at Maryland State Fair. **John D. Worthington, The Homestead, Bel Air, Md.**

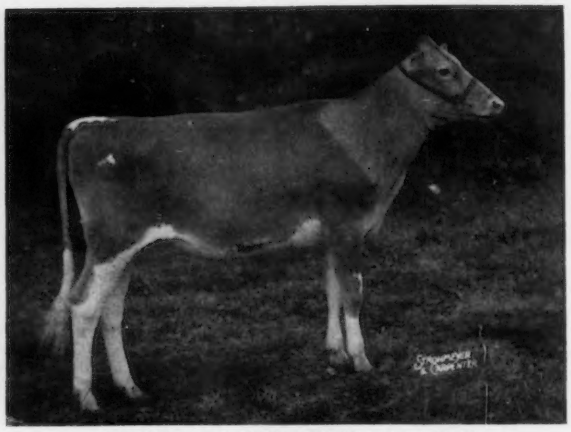

McDONALD'S ROYAL CERISE, B: 7-21-59
First prize heifer calf and reserve junior champion at National Guernsey Show; first prize senior heifer calf at New York State Fair; first prize heifer calf at Royal Winter Fair. **J. M. McDonald, Jr., and Eleanor F. McJunkin, McDonald Properties, Cortland, N. Y.**

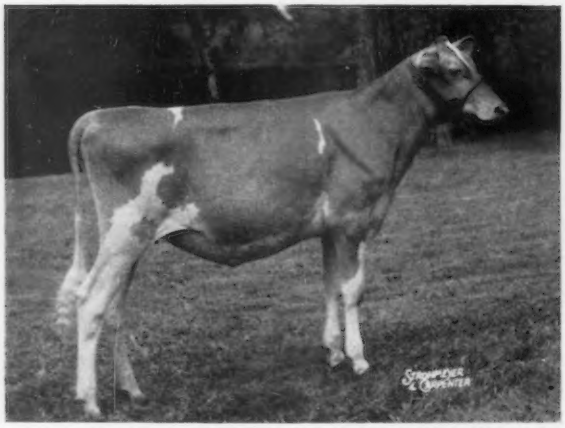

WOODACRES REGAL VICTORIA, B: 11-4-59
First prize heifer calf born after November 1, 1959, at New Jersey Guernsey Show; second prize heifer calf at International Dairy Show. **Atherton W. Hobler, Woodacres, Princeton, N. J.**

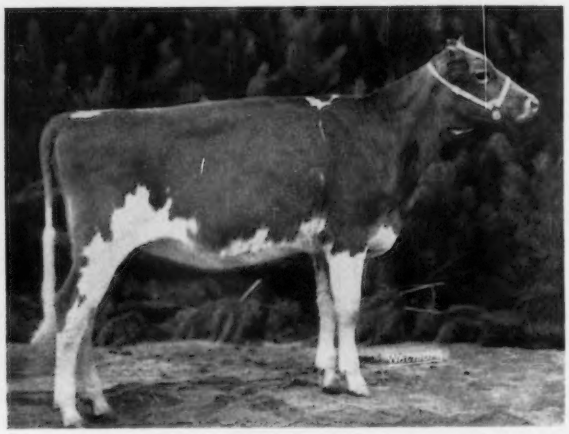

NORGERT'S GENERAL KAJILLA, B: 12-16-59
First prize heifer calf at International Dairy Show. **Gertrude McNaught, Rolling Acres, Elgin, Ill.**

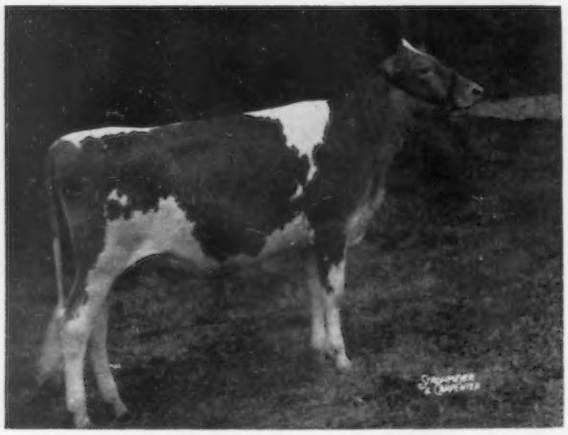

HOUSLEY'S J. TWINKLE, B: 8-4-59
First prize senior heifer calf and junior champion at Tennessee State Fair; first prize heifer calf and junior champion at Tennessee A. and I. Fair; first prize heifer calf at Mid-South Fair; second prize heifer calf at National Guernsey Show. **John Housley, Ridgeway Farm, Riceville, Tenn.**

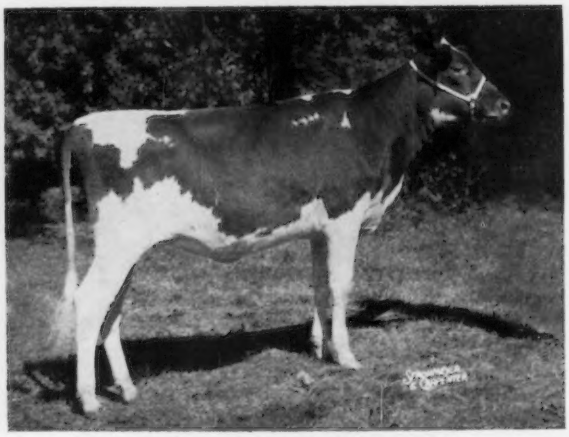

ROSEWOOD BEA LASSIE, B: 8-14-59
First prize heifer calf at Northern Illinois Parish Show, Illinois State Fair and Wisconsin State Fair; fourth prize heifer calf at International Dairy Show; sixth prize heifer calf at National Guernsey Show. **W. H. Odlum, Rosewood Farms, Roselle, Ill.**

(All-American Nominations)

JUNIOR YEARLING HEIFER

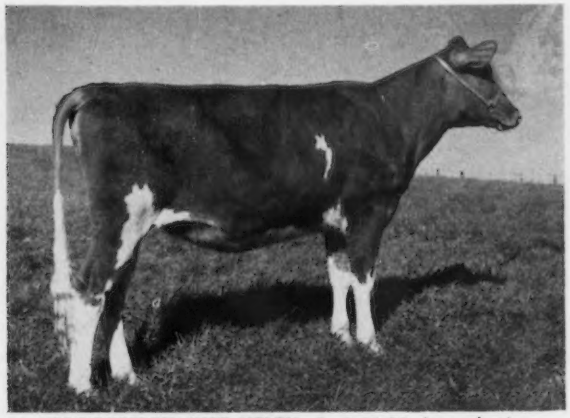

BROOKBERRY JUST HELEN, B: 2-23-59 (snapshot)
First prize junior yearling heifer and junior champion at Atlantic Rural Exposition, North Carolina State Fair and South Carolina State Fair; second prize junior yearling heifer at Dixie Classic Fair. **Brookberry Farm, Winston-Salem, N. C.**

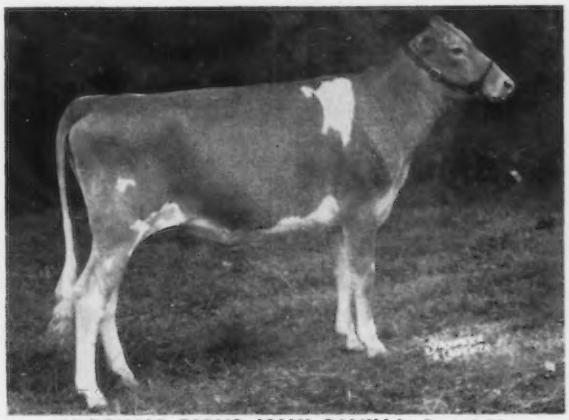

McDONALD FARMS JOLLY CAMILLA, B: 1-4-59
First prize junior yearling heifer and junior champion at New York State Fair and Royal Agricultural Winter Fair; second prize junior yearling heifer at National Guernsey Show. **McDonald Farms-Cornell University, Cortland, N. Y.**

GREYSTONE JOLLY HOPE, B: 4-25-59
First prize junior yearling heifer at Eastern States Exposition; second prize junior yearling heifer at New York State Fair; sixth prize junior yearling heifer at National Guernsey Show. **L. S. Riford, Greystone Farm, Auburn, N. Y.**

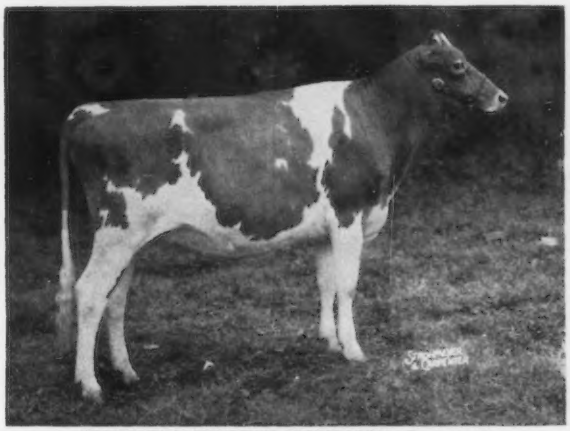

KINGFIELD LEADER'S ROSEMARY, B: 1-1-59
First prize junior yearling heifer and junior champion at International Dairy Show; first prize junior yearling heifer at National Guernsey Show; second prize junior yearling heifer and reserve junior champion at Royal Agricultural Winter Fair; second prize junior yearling heifer at Canadian National Exhibition. **Kingfield Farms, King, Ontario, Canada.**

GAYOSO VIEW'S F. BESS, B: 1-25-59
First prize junior yearling heifer and junior champion at Mid-South Fair and Mississippi Round-up Show; second prize junior yearling heifer and reserve junior champion at International Dairy Show; reserve junior champion at North Mississippi District Show; third prize junior yearling heifer at Tennessee State Fair. **Dianne Bowden, Gayoso View Farm, Horn Lake, Miss.**

HOUSLEY'S B. FAME, B: 2-23-59
First prize junior yearling heifer at Tennessee A. and I. Fair, Tennessee State Fair and National Junior Show; third prize junior yearling heifer at National Guernsey Show. **Barbara Housley, Ridgeway Farms, Riceville, Tenn.**

SENIOR YEARLING HEIFER *(All-American Nominations)*

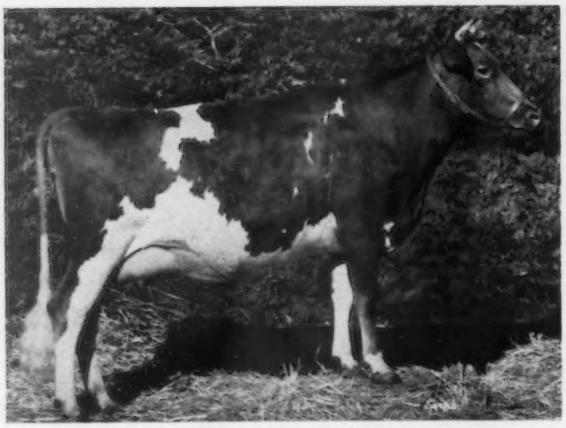

CAROL-LYNN DAVID'S LILLIAN, B: 7-3-58
First prize senior yearling heifer and junior champion at Stanislaus County Fair and Grand National Livestock Exposition. **Carolyn Wallin, Turlock, Calif.**

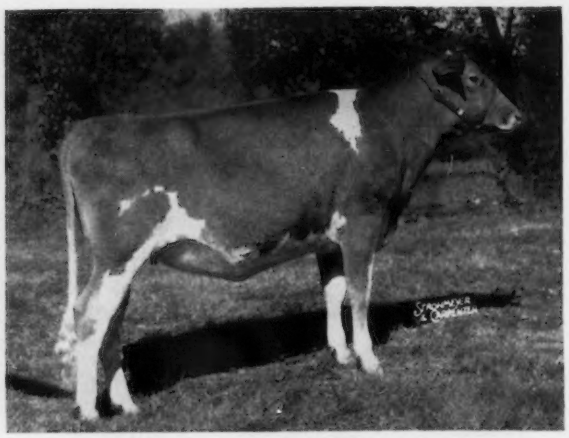

LISETER WINNING MILK GIRL, B: 7-10-58
First prize senior yearling heifer and junior champion at Pennsylvania Guernsey Show and National Guernsey Show. **Sherrill Smith, Misty Meadows Farm, Bedford, Pa.**

IDAHOPE M. DEAR GIRL, B: 8-3-58
First prize senior yearling heifer and junior champion at Western Idaho State Fair. **U. D. Asumendi, Idahope Farm, Middleton, Idaho. Now owned by James Canyon Ranch, Genoa, Nev.**

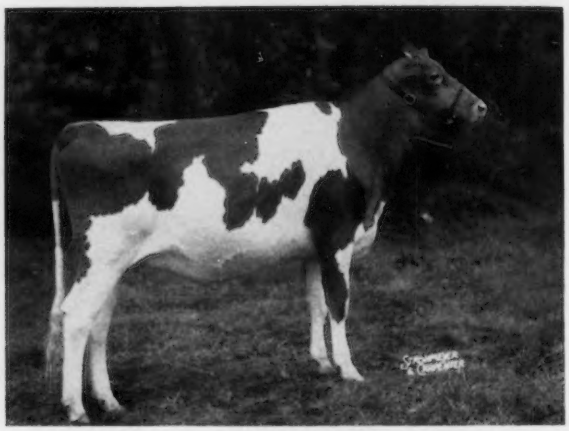

McDONALD FARMS MISS BEATRIX, B: 12-15-58
First prize senior yearling heifer at New York State Fair; fourth prize senior yearling heifer at National Guernsey Show. **McDonald Farms-Cornell University, Cortland, N. Y.**

GREYSTONE ACTORINE'S NANCY, B: 8-6-58
First prize senior yearling heifer and junior champion at Eastern States Exposition; second prize senior yearling heifer at New York State Fair and National Guernsey Show. **L. S. Riford, Greystone Farm, Auburn, N. Y. Now owned by Dr. Howard J. White, Monterey Farm, Middletown, Del.**

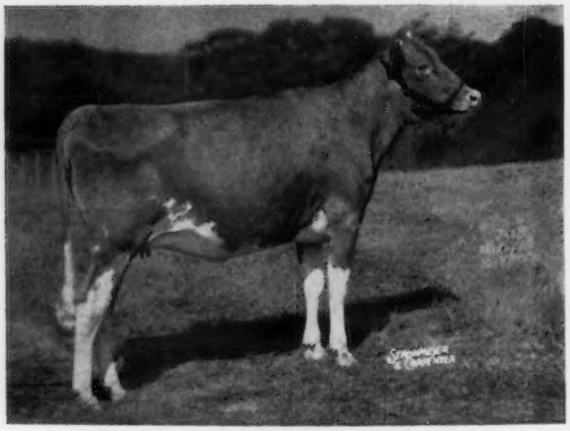

LISETER BRILLIANT TIDINGS, B: 11-9-58
First prize senior yearling heifer and junior champion at New Jersey Guernsey Show; second prize senior yearling heifer at Pennsylvania Guernsey Show, Maryland State Fair and Fair Hill Guernsey Show; fifth prize senior yearling heifer at National Guernsey Show. **Liseter Farm, Newtown Square, Pa.**

2-YEAR-OLD COW

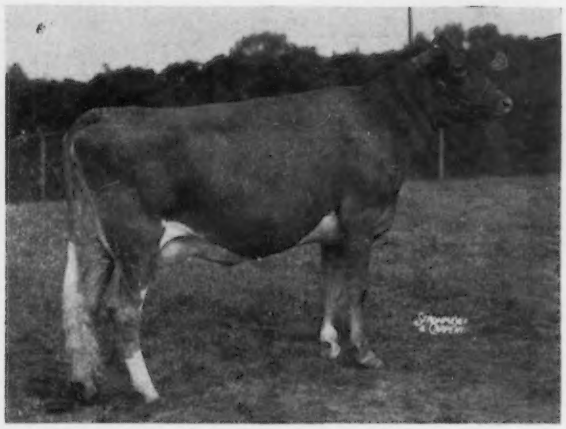

MT. ARARAT BRIGHT ROMANCE, B: 8-21-57 (snapshot)
First prize two-year-old cow at Maryland State Fair and three County Fairs. **Adele Brown, Mt. Ararat Farms, Port Deposit, Md.**

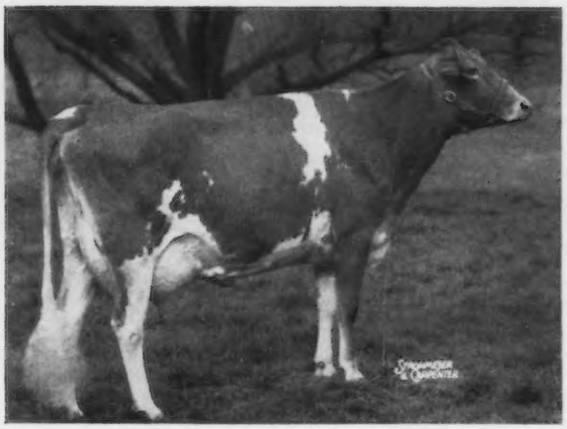

SPAR HILL WEIGALA 2d, B: 9-19-57
First prize two-year-old cow and senior and grand champion at Pennsylvania Guernsey Show and Chester County Parish Show; first best uddered cow at Chester County Parish Show. **Harold S. Schutt, Spar Hill Farm, Chadds Ford, Pa.**

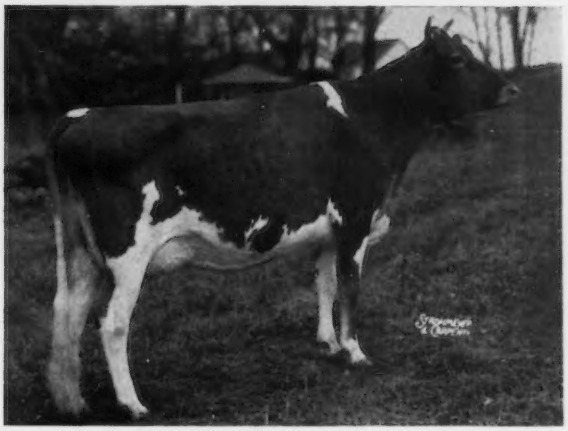

HIGHFIELD LADY ROSALIE, B: 12-28-57
First prize two-year-old cow (in milk) and reserve grand champion at Connecticut Guernsey Parish Show; second best uddered cow at Connecticut Guernsey Parish Show. **Rodney O. Unz, Highfield Farm, Sharon, Conn.**

McDONALD FARMS JOLLY ALVINA, B: 9-8-57
First prize two-year-old cow at National Guernsey Show; second prize two-year-old cow at New York State Fair. **McDonald Farms-Cornell University, Cortland, N. Y.**

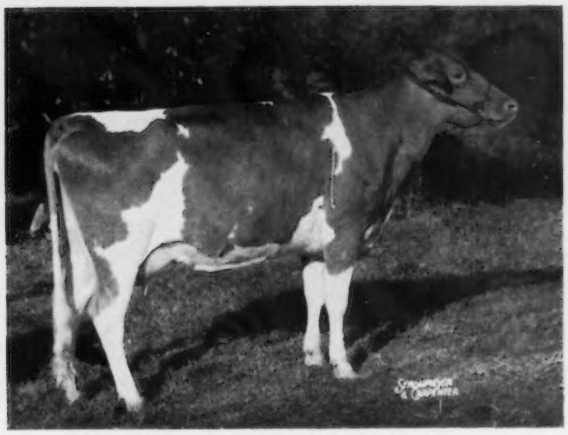

McDONALD FARMS RIVAL ANDREA, B: 8-6-57
First prize two-year-old cow and first best uddered two-year-old cow at New York State Fair; second prize two-year-old cow at National Guernsey Show. **McDonald Farms-Cornell University, Cortland, N. Y.**

SHAWNEE VALETA, B: 1-3-58
First prize two-year-old cow and senior and grand champion at Plain City and Champaign District Shows; first prize two-year-old cow and winner of Ohio Guernsey Futurity at Ohio State Fair. **J. H. Ayars and Family, Land-of-Living Farm, Mechanicsburg, Ohio.**

3-YEAR-OLD COW *(All-American Nominations)*

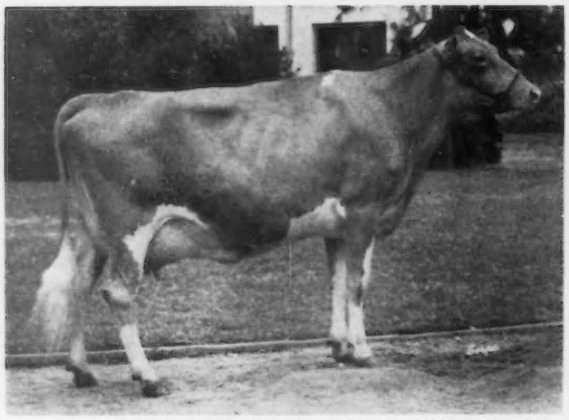

BAY MEADOW BILLY'S IOLA, B: 8-20-56
First prize three-year-old cow and senior and grand champion at California State Fair and two County Fairs; first best udder at California State Fair. **Bay Meadow Farm, Galt, Calif.**

GOLDWOOD NAVIGATOR'S NARYLOU, B: 11-1-56
First prize three-year-old cow at Maryland State Fair and Harford County Fair. **John D. Worthington, The Homestead, Bel Air, Md. Now owned by Harold S. Schutt, Spar Hill Farm, Chadds Ford, Pa.**

McDONALD FARMS MISS AMITY, B: 2-25-57
First prize three-year-old cow and best uddered three-year-old cow at New York State Fair; fourth prize three-year-old cow and second in National Guernsey Futurity at National Guernsey Show. **McDonald Farms-Cornell University, Cortland, N. Y.**

GAYOSO VIEW FAME'S DEBBY, B: 1-15-57
First prize three-year-old cow, senior and grand champion and best uddered cow at Tennessee State Fair and Mid-Tennessee District Show; first prize three-year-old cow and reserve grand champion at Mid-South Fair; second prize three-year-old cow and second best uddered three-year-old cow at National Guernsey Show. **L. C. Langford, Hermitage View Farm, Old Hickory, Tenn.**

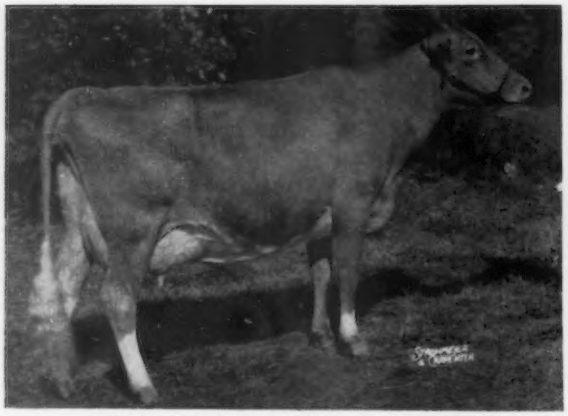

BAYVILLE ROYAL LAVINIA, B: 1-21-57
First prize three-year-old cow, senior and grand champion and champion best uddered cow at National Guernsey Show; first prize three-year-old cow, senior and grand champion and best uddered cow at Atlantic Rural Exposition. **Bayville Farms, Inc., Norfolk, Va.**

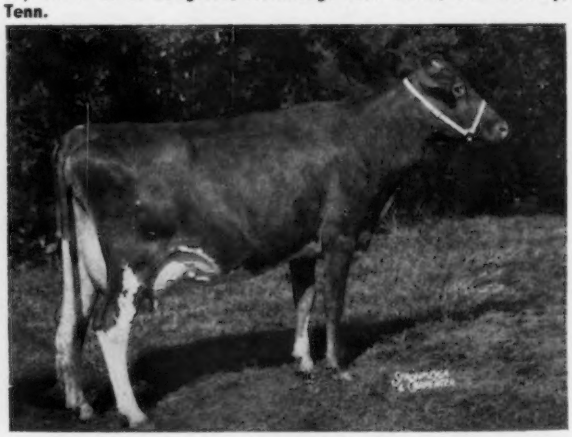

NORGERT'S BEA DEWDROP, B: 11-19-56
First prize three-year-old cow and senior and grand champion at Illinois State Fair; first prize three-year-old cow at Wisconsin State Fair; third prize three-year-old cow and winner of National Guernsey Futurity at National Guernsey Show; third prize three-year-old cow at Kentucky State Fair. **Gertrude McNaught, Rolling Acres, Elgin Ill.**

4-YEAR-OLD COW

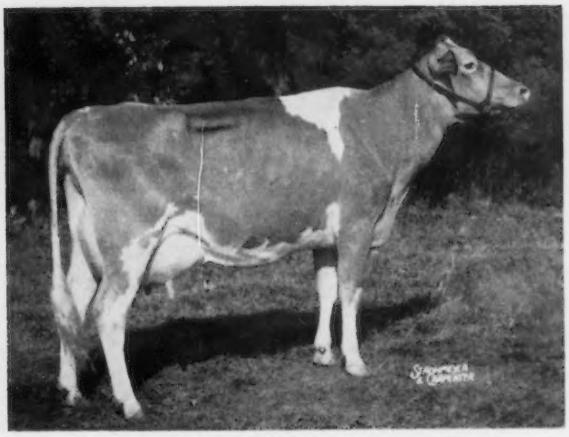

McDONALD FARMS ROYAL ZINNIA, B: 5-21-56
Second prize four-year-old cow at New York State Fair and National Guernsey Show. **McDonald Farms-Cornell University, Cortland, N. Y.**

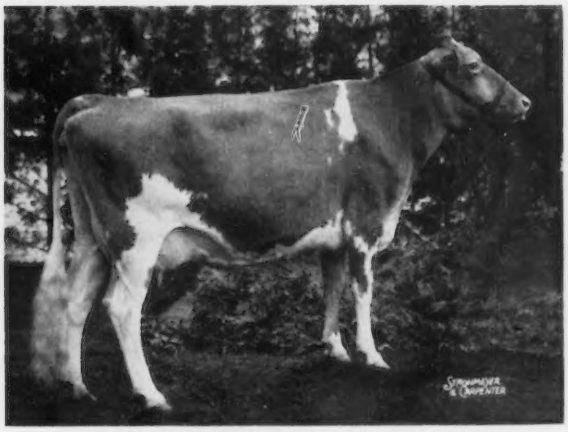

OLLASSES PREDICTION DAME, B: 6-28-56
Second prize four-year-old cow (in milk) and reserve senior and grand champion at Canadian National Exhibition; second prize four-year-old cow at Royal Winter Fair and International Dairy Show; third prize four-year-old cow at National Guernsey Show. **A. V. and C. L. Gundy, Jamaica Farm, Newmarket, Ontario, Canada.**

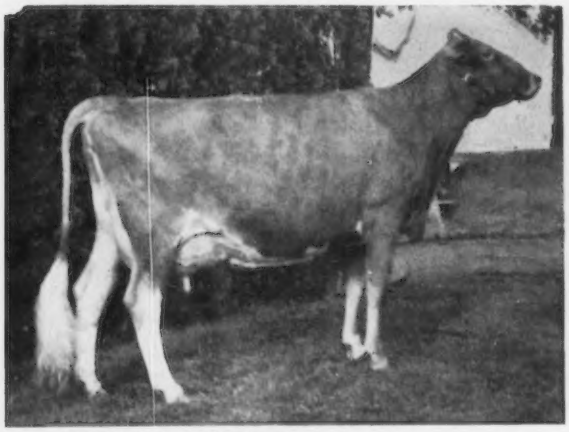

DAYBREAK B. GOVERNESS, B: 11-16-55 (snapshot)
First prize four-year-old cow at Multnomah County Fair; second prize four-year-old cow, reserve grand champion and second official record cow at Oregon State Fair. **M. C. Fleming, Wandamere Farms, Boring, Ore.**

VERA ULTRA AJAX, B: 1-1-56
First prize four-year-old cow, reserve senior and grand champion and first best uddered four-year-old cow at New York State Fair; first prize four-year-old cow and first best uddered four-year-old cow at National Guernsey Show; second prize four-year-old cow and champion best uddered cow at Eastern States Exposition; third prize four-year-old cow at Royal Agricultural Winter Fair. **L. S. Riford, Greystone Farm, Auburn, N. Y.**

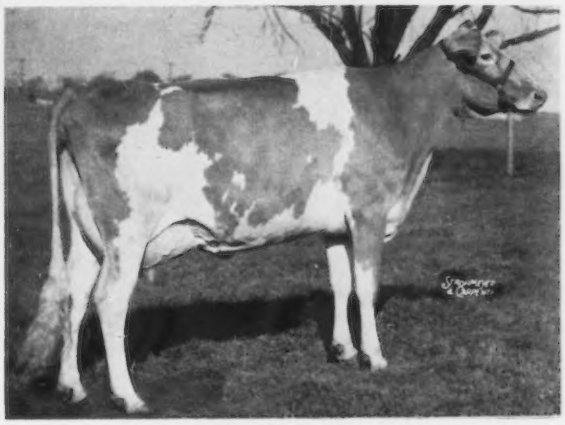

FEURA MO JUNO, B: 4-14-56
First prize four-year-old cow at International Dairy Show; first prize dry cow three years and over at New Jersey Guernsey Show. **Atherton W. Hobler, Woodacres, Princeton, N. J.**

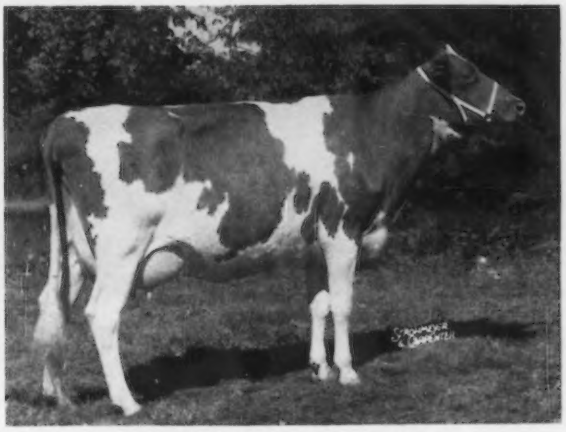

ROSEWOOD BEA GRACE, B: 3-8-56
Third prize four-year-old cow at International Dairy Show; fifth prize four-year-old cow at National Guernsey Show. **W. H. Odlum, Rosewood Farms, Roselle, Ill.**

COW 5 YEARS and OVER *(All-American Nominations)*

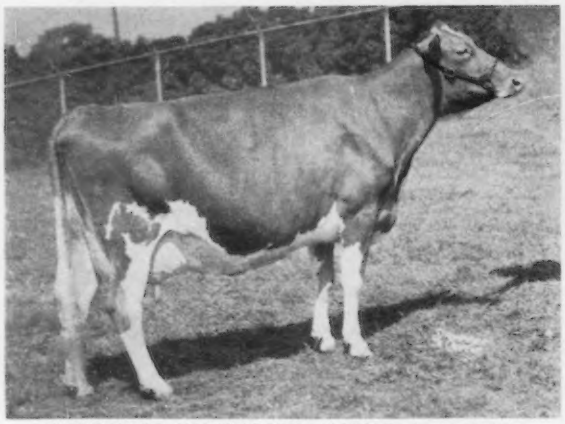

GOLDWOOD NAVIGATOR'S NIGELLE, B: 10-25-53
First prize cow five years and over and senior ond grand champion at Maryland State Fair and Harford County Fair; first prize cow five years and over and reserve senior and grand champion at Pennsylvania Guernsey Show. **John D. Worthington, The Homestead, Bel Air, Md.**

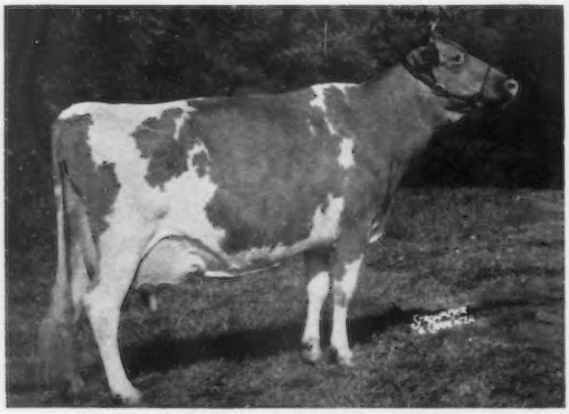

McDONALD FARMS JOLLY TOKEN, B: 7-20-53
First prize cow five years and over, senior and grand champion and best uddered aged cow at New York State Fair; first prize cow five years and over, reserve senior and grand champion, first best uddered aged cow and reserve champion best uddered cow at National Guernsey Show. **McDonald Farms-Cornell University, Cortland, N. Y.**

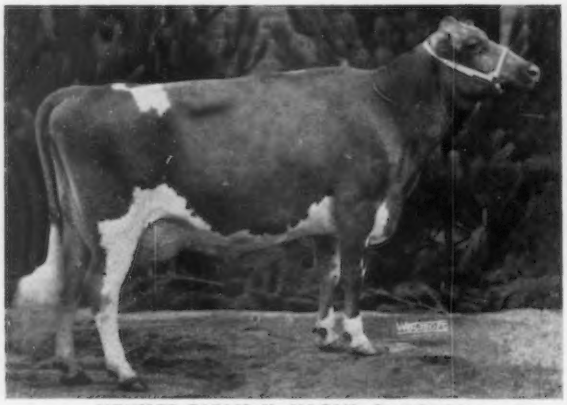

HENSLEE FARMS K. NAOMI, B: 7-24-53
First prize cow five years and over and senior and grand champion at Northern Illinois Parish Show; second prize cow five years and over and reserve senior and grand champion at International Dairy Show; second prize cow five years and over at Illinois State Fair. **Gertrude McNaught, Rolling Acres, Elgin, Ill.**

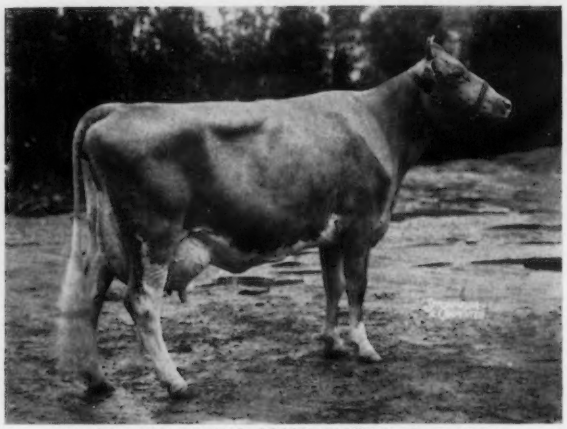

McDONALD FARMS JOLLY THELLA, B: 8-11-53
First prize cow five years and over (in milk), senior and grand champion and champion best uddered cow at Royal Agricultural Winter Fair; third prize dry cow three years and over at New York State Fair; fourth prize cow five years and over (shown dry) at National Guernsey Show. **McDonald Farms-Cornell University, Cortland, N. Y.**

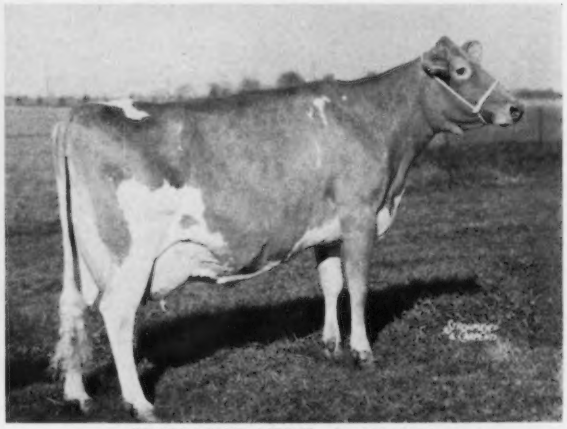

SENECASIDE MERYL, B: 12-19-51
First prize cow five years and over, senior and grand champion, first best uddered aged cow and champion best uddered cow at International Dairy Show. **Atherton W. Hobler, Woodacres, Princeton, N. J.**

BAYVILLE MARGARET DOLL, B: 8-30-53
First prize cow five years and over at Atlantic Rural Exposition; second prize cow five years and over and second best uddered aged cow at National Guernsey Show. **Bayville Farms, Inc., Norfolk, Va.**

(All-American Nominations)

JUNIOR GET OF SIRE

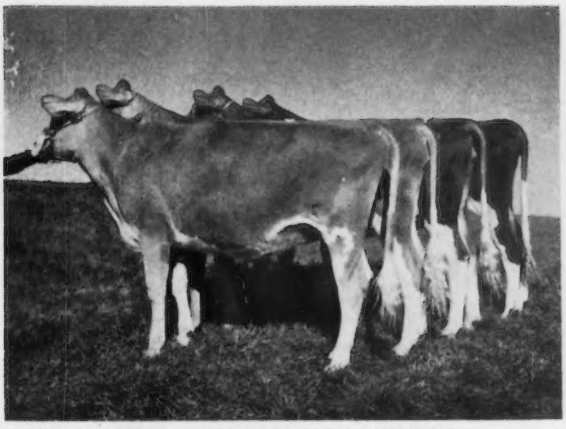

JUNIOR GET of BROOKBERRY GAY JUPITER (snapshot)
First prize junior get of sire at Dixie Classic Fair, North Carolina State Fair and South Carolina State Fair. **Brookberry Farm, Winston-Salem, N. C.**

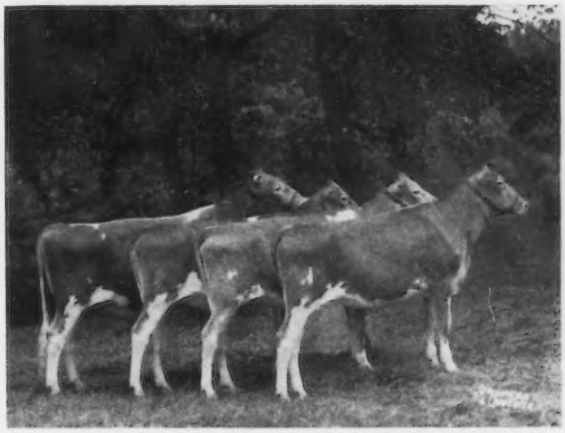

JUNIOR GET of McDONALD FARMS HIGH NEPTUNE
First prize junior get of sire at New York State Fair and National Guernsey Show. **McDonald Farms-Cornell University, Cortland, N. Y.**

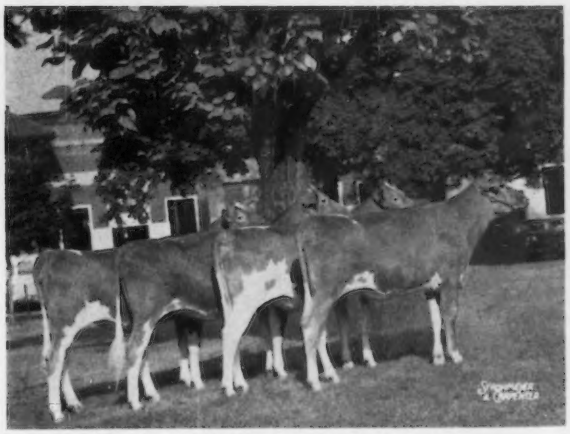

JUNIOR GET of McDONALD FARMS ROYAL ZEBO
First prize junior get of sire at Ohio State Fair. **Hazel H. Beach and Robert D. Sommers, Cogniac Farm, London, Ohio.**

JUNIOR GET of McDONALD FARMS ROYAL TRADER
First prize junior get of sire at Eastern States Exposition, second prize junior get of sire at National Guernsey Show; fourth prize junior get of sire at New York State Fair. **L. S. Riford, Greystone Farm, Auburn, N. Y.**

JUNIOR GET of ELMWOOD EMORY'S MAHOMET
First prize junior get of sire at Michigan State Fair; third prize junior get of sire at National Guernsey Show and International Dairy Show. **H. M. Dancer, Cowham Farm, Jackson, Mich.**

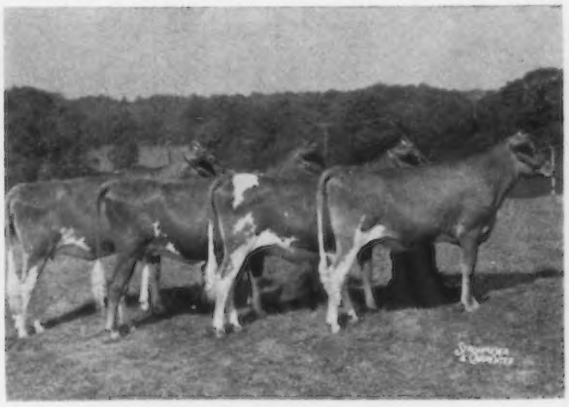

JUNIOR GET of LISETER BRILLIANT
First prize junior get of sire at New Jersey Guernsey Show, Maryland State Fair and Fair Hill Guernsey Show; second prize junior get of sire at Pennsylvania Guernsey Show. **Liseter Farm, Newtown Square, Pa.**

GET OF SIRE

(All-American Nominations)

GET of BURGER'S PLACE BILLY
First prize get of sire at California State Fair and three County Fairs. **Bay Meadow Farm, Galt, Calif.**

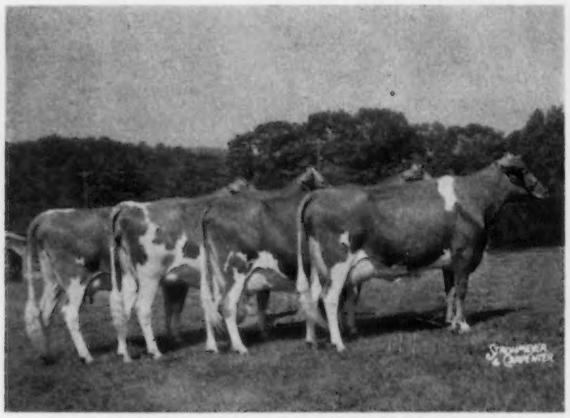

GET of CURTISS CANDY NAVIGATOR
First prize get of sire at Maryland State Fair and Harford County Fair. **John D. Worthington, The Homestead, Bel Air, Md.**

GET of McDONALD FARMS HIGH NEPTUNE
First prize get of sire at New York State Fair and National Guernsey Show. **McDonald Farms-Cornell University, Cortland, N. Y.**

GET of ROSEWOOD ROYAL ARISTOCRAT
First prize get of sire at Northern Illinois Parish Show; third prize get of sire at National Guernsey Show; fourth prize get of sire at International Dairy Show. **W. H. Odlum, Rosewood Farms, Roselle, Ill.**

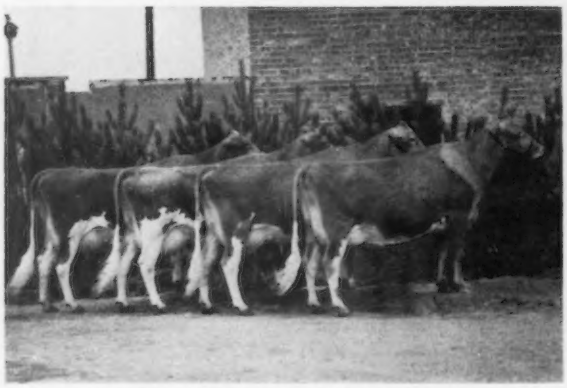

GET of LYRENE KING'S EMORY
First prize get of sire at International Dairy Show. **Lyle Hunsberger, Lyrene Farm, Ionia, Mich.**

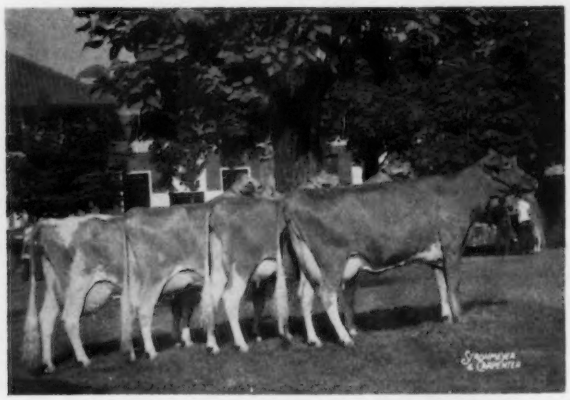

GET of McDONALD FARMS JOLLY SCION
First prize get of sire at Ohio State Fair. **Hazel H. Beach and Robert D. Sommers, Cogniac Farm, London, Ohio.**

(All-American Nominations)

PRODUCE OF DAM

PRODUCE of ADOHR PREMIER PREEN
First prize produce of dam at Great Western Dairy Show, Arizona State Fair and six County Fairs; second prize produce of dam at California State Fair and Grand National Livestock Exposition. **Adohr Farms, Camarillo, Calif.**

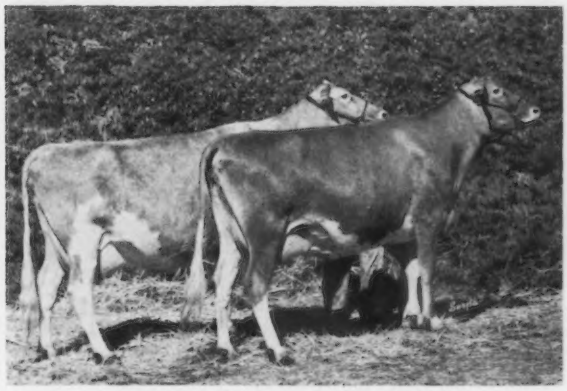

PRODUCE of ADOHR LUBAS PRECISE
First prize produce of dam at Grand National Livestock Exposition; second prize produce of dam at Arizona State Fair, Los Angeles County Fair and Ventura County Fair. **Adohr Farms, Camarillo, Calif.**

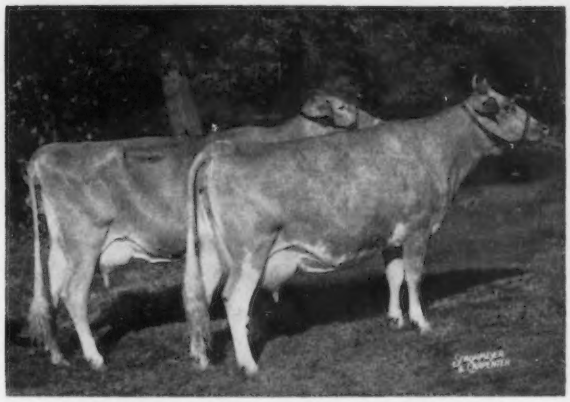

PRODUCE of McDONALD FARMS IDEAL NOVA
First prize produce of dam at New York State Fair and National Guernsey Show. **McDonald Farms-Cornell University, Cortland, N. Y.**

PRODUCE of SARAH ULTRA BARON
First prize produce of dam at Eastern States Exposition; third prize produce of dam at New York State Fair and National Guernsey Show. **L. S. Riford, Greystone Farm, Auburn, N. Y.**

PRODUCE of HENSLEE FARMS G. NONA
First prize produce of dam at International Dairy Show. **John H. Krauter, Lee-Kra Farms, New Paris, Ind., and Gertrude McNaught, Rolling Acres, Elgin, Ill.**

PRODUCE of NORGERT'S SCOTSMAN RAMONA
First prize produce of dam at Illinois State Fair, Wisconsin State Fair and Kentucky State Fair; seventh prize produce of dam at National Guernsey Show. **Gertrude McNaught, Rolling Acres, Elgin, Ill.**

BEST 3 FEMALES *(All-American Nominations)*

GOLDWOOD NAVIGATOR'S NIKE, GOLDWOOD NAVIGATOR'S NIGELLE, GOLDWOOD NAVIGATOR'S NARYLOU
First prize best three females at Maryland State Fair and Harford County Fair. **John D. Worthington, The Homestead, Bel Air, Md.**

ADOHR MONTY VERNE, ADOHR HORNET ROSITA, ADOHR PIONEER MONA
First prize best three females at Great Western Dairy Show. **Adohr Farms, Camarillo, Calif.**

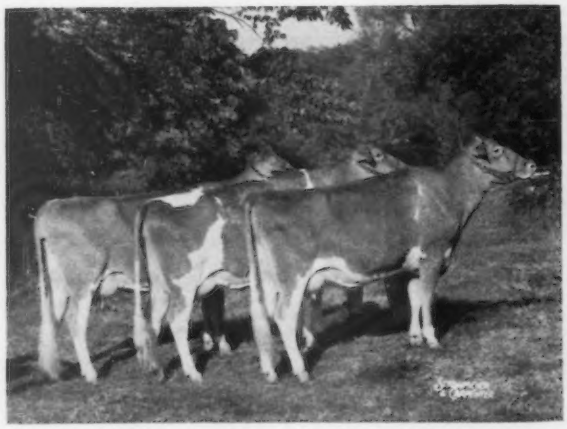

McDONALD FARMS JOLLY ALVINA, McDONALD FARMS RIVAL ANDREA, McDONALD FARMS JOLLY ANGELA
First prize best three females at New York State Fair; second prize best three females at National Guernsey Show. **McDonald Farms-Cornell University, Cortland, N. Y.**

BAYVILLE MARGARET DOLL, BAYVILLE GOLDEN JADE, BAYVILLE ROYAL LAVINIA
First prize best three females at Atlantic Rural Exposition and National Guernsey Show. **Bayville Farms, Inc., Norfolk, Va.**

CHARLESCOTE FRUITFUL, CHARLESCOTE GALE, CHARLESCOTE MARION
First prize best three females at Eastern States Exposition. **Charlescote Farm, Sherborn, Mass.**

LYRENE EMORY'S POLLY, LYRENE EMORY'S NELLIE, LYRENE EMORY'S IRENE
First prize best three females at International Dairy Show and Michigan State Fair. **Lyle Hunsberger, Lyrene Farm, Ionia, Mich.**

ALL-AMERICAN JUDGING CONTEST ENTRY BLANK

Following are my choices for All-American and Reserve All-American for 1960.

CLASS	ALL-AMERICAN	RESERVE ALL-AMERICAN	Do not write in this space
Bull Calf			
Junior Yearling Bull			
Senior Yearling Bull			
2-yr.-old Bull			
Bull 3 yrs. and Over			
Heifer Calf			
Junior Yearling Heifer (not in milk)			
Senior Yearling Heifer (not in milk)			
2-yr.-old Cow			
3-yr.-old Cow			
4-yr.-old Cow			
Cow 5 yrs. and Over			
Junior Get of Sire			
Get of Sire			
Produce of Dam			
Best 3 Females			

Your Name.....

Address.....

.....

MAIL TO:

GUERNSEY BREEDERS' JOURNAL, PETERBOROUGH, N. H.

All Entries Must Be Postmarked Not Later Than February 10, 1961.

All-American Nominations...

(*Continued from page 112*)

Bulls 3 Years and Over:
Maurana King's Shane
Born: June 7, 1956
Owner: Dr. M. L. Weldy, Maurana Farm, Wakarusa, Ind.
Stede Wells Beauty's Bruce
Born: Aug. 28, 1955
Owner: Robert H. Lage, Stede Well Guernsey Farm, Davenport, Iowa.

Heifer Calves:
Bayville Royal Effie
Born: July 13, 1959
Owner: John N. Jackson, Jr., Stuart, Va.
Cuyk's Mo Gael Penny
Born: Jan. 1, 1960
Owner: Charles H. Cuykendall, Flemingael Farm, Auburn, N. Y.

Senior Yearling Heifer:
Applebrook Peer's Topaz
Born: Sept. 7, 1958
Owner: Charles P. O'Connor, Applebrook Farms, West Chester, Pa.

2-Year-Old Cows:
Glenville Thor's Prudence
Born: May 9, 1958
Owner: Glenville Farms, Newmarket, Ontario, Canada.
Glenville Thor's Venus
Born: July 20, 1957
Owner: Glenville Farms, Newmarket, Ontario, Canada.
Mulhocaway Butterfat Lala
Born: March 23, 1958
Owner: L. B. Wescott, Mulhocaway Farm, Rosemont, N. J.
Roetta Blossom's Duet
Born: Aug. 27, 1957
Owner: Mary Roetcisoender, Everett, Wash.

3-Year-Old Cows:
Maurana King's Rosa
Born: Aug. 16, 1956
Owner: Dr. M. L. Weldy, Maurana Farm, Wakarusa, Ind.
Mulhocaway Lovely Della
Born: Dec. 15, 1956
Owner: L. B. Wescott, Mulhocaway Farm, Rosemont, N. J.
Sylvia's Natasha
Born: Dec. 7, 1956
Owner: Alton E. Dewan, Dewan Farms, Oneida, N. Y.

4-Year-Old Cows:
Dot-Mar Tony Sherry
Born: Oct. 13, 1955
Owner: Herbert J. Rogers, Shady Lawn Guernsey Farm, Emden, Ill.
Maxvale's B. Boy's Bonnie
Born: Aug. 15, 1955
Owner: T. A. Roetcisoender, Everett, Wash.
Ollasses Pred. Pansy
Born: July 15, 1955
Owner: Alton E. Dewan, Dewan Farms, Oneida, N. Y.

Cows 5 Years and Over:
Brenda-Myr's S.L.F. Quince
Born: Sept. 3, 1953
Owner: W. Lee Moore, Lavon Farms, Plano, Tex.
Lynbrook M.B.W. Alexis
Born: Feb. 26, 1955
Owner: L. B. Wescott, Mulhocaway Farm, Rosemont, N. J.

Gets of Sire:
Get of McDonald Farms Prediction Ober
Owner: Alton E. Dewan, Dewan Farms, Oneida, N. Y.
Get of McDonald Farms Pre Thor
Owner: Glenville Farms, Newmarket, Ontario, Canada.

Produce of Dam:
Produce of Gray Haven Argo's Candy
Owner: Arthur Hansen, Gray Haven Farm, Bellevue, Ohio.

This year we are again listing not only those farms that actually had nominations selected, but all the farms that thought enough of their show animals to fill out the blanks and submit entries, along with the photographs. We hope that next year, and in the years to come, more farms will participate in this All-American contest. We urge you to send in your nominations as early as possible so they will not be delayed by winter storms or get caught in the rush of Christmas mail.

Farms Sending In Entries

*Adohr Farms, Camarillo, Calif.
*U. D. Asumendi, Idahope Farm, Middleton, Idaho.
*J. H. Ayars and Family, Land-of-Living Farm, Mechanicsburg, Ohio.
*Bay Meadow Farm, Galt, Calif.
*Bayville Farms, Inc., Norfolk, Va. (one in partnership with Quail Roost Farms, Rougemont, N. C.).
*Hazel H. Beach and Robert D. Sommers, Cogniac Farm, London, Ohio.
*Dianne Bowden, Gayoso View Farm, Horn Lake, Miss.
*Brookberry Farm, Winston-Salem, N. C.
*Adele Brown, Mt. Ararat Farms, Port Deposit, Md.
W. M. Camp, Holliknoll Farm, Franklin, Va.
*Charlescote Farm, Sherborn, Mass.
*Henry I. Christal, Hanover Hill Farms, Yorktown Heights, N. Y.
E. L. Crickenberger, Crickett's Dairy Farm, Ronceverte, W. Va.
*H. M. Dancer, Cowham Farm, Jackson, Mich.
*Alton E. Dewan, Dewan Farms, Oneida, N. Y.
Edgewood Farm, North Andover, Mass.
*M. C. Fleming, Wandamere Farms, Boring, Ore.
*Jack C. Foust, Mayflower Farm, Urbana, Ohio.
*A. V. and C. L. Gundy, Jamaica Farm, Newmarket, Ontario, Canada.
*Atherton W. Hobler, Woodacres, Princeton, N. J.
*Barbara and John Housley, Ridgeway Farm, Riceville, Tenn.
*Lyle Hursberger, Lyrene Farm, Ionia, Mich.
*James Canyon Ranch, Genoa, Nev.
*Gerald M. Jenkins, Lookout Valley Farm, Lake Geneva, Wis.
John Plain Farm, Inc., Cary, Ill.
*Kingfield Farms, King, Ontario, Canada.
*Delbert H. Kingston, Margendell Guernseys, Cary, Ill.
*John H. Krauter, Lee-Kra Farms, New Paris, Ind. (one in partnership with Rolling Acres, Elgin, Ill.).
*L. C. Langford, Hermitage View Farm, Old Hickory, Tenn. (one in partnership with William L. Bork Memorial Hospital, Chattanooga, Tenn.).
Hans Leuthold, Wilsona Farms, Tillamook, Ore.
*Liseter Farm, Newtown Square, Pa.
*McDonald Farms-Cornell University, Cortland, N. Y. (one in partnership with W. H. and Richard Lane, Camden, Ind.).
*J. M. McDonald, Jr., and Eleanor F. McJunkin, McDonald Properties, Cortland, N. Y.
*Gertrude McNaught, Rolling Acres, Elgin, Ill.
Elmer Norgaard, El-Nor-La Farm, East Stanwood, Wash., and Jim Ferguson, Fer-Manor Guernseys, Mount Vernon, Wash.
*W. H. Odlum, Rosewood Farms, Roselle, Ill.
Price-Black Farms, Inc., Arrey, N. Mex.
Quail Roost Farms, Rougemont, N. C.
Warren Queripel and J. Norman Leedom, Norren Farm, New Hope, Pa.
*William J. Rasmussen, Sarival Guernseys, Glendale, Ariz.
*Fred Rehm, Golden Terra Guernseys, Lynden, Wash.
*L. S. Riford, Greystone Farm, Auburn, N. Y.
*Harold S. Schutt, Spar Hill Farm, Chadds Ford, Pa.
*Sherrill Smith, Misty Meadows Farm, Bedford, Pa.
*Winthrop W. and Marigold C. Spencer, Watertown, Conn.
Sterling Industries, Inc., J. C. Penney, Pres., Gallatin, Mo.
*Jacob Tanis, Ideal Guernsey Farms, Augusta, N. J.
*Tom Cooper Farm and Al Geurkink, Ardmore, Okla.
*Rodney O. Unz and Harry S. Norton, Highfield Farm, Sharon, Conn.
*Henry C. Venier, High Meadows Farm, La Fayette, N. Y. (in partnership with McDonald Farms-Cornell University)
Wachholz Brothers, Hilldale Farm, Stockton, Minn.
John C. Wakefield and Sons, Breezy Elm Farm, Northfield, N. H.
G. B. Walker and Sons, Walker Farms, Stoneville, Miss.
*Carolyn Wallin, Turlock, Calif.
*Melvin H. Wessel, Plain View Guernsey Farm, Lisbon, Md.
Roland Williams and Ernest Rupert, Willdale Farm, Nampa, Idaho.
Elmer J. Wirt and Son, Maple Leaf Farm, Lewiston, Minn.
Dennis and Roger Woodruff, Woodruff Farm, Indianola, Iowa.
*LeRoy Woodruff, Woodruff Farm, Indianola, Iowa.
*John D. Worthington, The Homestead, Bel Air, Md.
John D. Worthington, 3rd, Aquilla Hall, Aberdeen, Md.
Thomas G. Wyman, Wye Heights Plantation, Easton, Md.
Zeitler Brothers, Zeitler Farms, Newark, Del.

*Farms Having Animals Nominated

Farms receiving three or more nominations are: McDonald Farms-Cornell University, Cortland, N. Y. (14); The Homestead, John D. Worthington, Bel Air, Md. (6); Adohr Farms, Camarillo, Calif. (5); Greystone Farm, L. S. Riford, Auburn, N. Y. (5); Bayville Farms, Inc., Norfolk, Va. (4); Rolling Acres, Gertrude McNaught, Elgin, Ill. (4); Woodacres, Atherton W. Hobler, Princeton, N. J. (4); Liseter Farm, Newtown Square, Pa. (3), and Rosewood Farms, W. H. Odlum, Roselle, Ill. (3).

In the aged cow class, all of the animals except one have been previously nominated for All-American consideration. This class, in the opinion of the Nominating Committee, is especially pleasing. Repeat nominations include: Bulls, Flying Horse Melody Master, third year; Henslee

Farms D. Noble, fourth year; Ideal's Frank, second year; Margendell His Majesty, second year; McDonald Farms Rival Ace, third year; Quail Roost Kater Toiler, third year. Females, Bayville Royal Lavinia, second year; Gayoso View Fame's Debby, second year; Goldwood Navigator's Nigelle, third year; Greystone Actorine's Nancy, second year; Henslee Farms K. Naomi, second year; McDonald Farms Jolly Thella, second year; McDonald Farms Jolly Token, seventh year; McDonald Farms Miss Amity, second year; McDonald Farms Rival Andrea, third year; Senecaside Meryl, fourth year; Vera Ultra Ajax, second year. Groups, junior get of McDonald Farms High Neptune, fourth year; junior get of McDonald Farms Royal Trader, second year; junior get of McDonald Farms Royal Zebo, second year; get of McDonald Farms High Neptune, fourth year; get of Lyrene King's Emory, second year; produce of Henslee Farms G. Nona, second year; produce of McDonald Farms Ideal Nova, second year; best three females, Adohr Farms, fourth year; best three females, The Homestead, second year; best three females, McDonald Farms, fifth year; best three females, Charlescote Farm, third year; best three females, Bayville Farms, Inc., fifth year.

138 Entries From 66 Farms In 29 States And Canada

Arizona	2
California	17
Connecticut	3
Delaware	1
Idaho	2
Illinois	11
Indiana	2
Iowa	3
Maryland	11
Massachusetts	2
Michigan	5
Minnesota	4
Mississippi	2
Missouri	1
Nevada	4
New Hampshire	1
New Jersey	5
New Mexico	2
New York	23
North Carolina	3
Ohio	4
Oklahoma	2
Oregon	5
Pennsylvania	6
Tennessee	4
Virginia	5
Washington	3
West Virginia	1
Wisconsin	1
Canada	3

How All-American Awards Are Made

The Selection Committee is comprised of 31 judges who have officiated at the approved Guernsey shows in the United States during the past year. Pictures of the nominees in each class, as selected by the Nominating Committee, are sent to these 31 judges for their vote. These men select their first, second and third choices. Each first place vote counts five points, second place receives three points, and third is given one point. The votes of all the judges are compiled, and the animals or groups receiving the highest score are named All-American, with those receiving the second highest score named as Reserve All-American. All other animals or groups receiving eight or more points will be designated as Honorable Mention. In all cases, a member of the Selection Committee will not vote in any class in which he has a pecuniary interest in one of the nominees, or if one of the nominees comes from a farm by whom he is employed.

1960 All-American Selection Committee

Robert W. Basse, Tennessee (Southeastern)
Hilton Boynton, New Hampshire (Mid-South, Ohio)
J. P. Broadhurst, New Jersey (New Jersey)
William S. Brooks, Canada (Minnesota)
Gordon M. Cairns, Maryland (National)
J. G. Cash, Illinois (Missouri)
Clyde K. Chappell, Tennessee (Illinois)
Robert S. Davis, Idaho (Pacific International)
R. E. Erb, Washington (New Mexico)
Forrest Fansher, South Carolina (Dixie Classic)
W. Clark Fleming, Jr., Virginia (Maryland)
E. N. Hansen, Illinois (Oklahoma)
W. K. Hepburn, Jr., Connecticut (California)
Harry A. Herman, Missouri (North Carolina)
C. R. Huston, Ohio (Pan-American)
Robert E. Johnson, Connecticut (Topsfield)
C. R. Knight, California (Arizona, Oregon)
Lester J. Lancaster, Washington (Western Idaho)
J. T. Miles, Tennessee (Tennessee)
John L. Morris, Maryland (Eastern States)
Charles L. Norton, Kansas (Nebraska, Western Washington)
L. R. Rainey, Missouri (Iowa, Michigan)
Clyde Rougeou, Louisiana (Arkansas)
Merton Sowerby, New Jersey (Kentucky)
Henry Thomas, New York (Pennsylvania)
George W. Trimberger, New York (Florida)
Richard N. Wills, Maryland (Atlantic Rural)
L. V. Wilson, Minnesota (Kansas, Wisconsin)
John D. Worthington, 3rd, Maryland (New York)
Lee Yost, Pennsylvania (Indiana, International)
Dave Younger, New York (Connecticut, South Carolina)

Mail Your Selections For The All-American Judging Contest . . . Check Your Placings Against The Final Official Vote . . . All Entries Must Be Postmarked Not Later Than February 10, 1961.

As in previous years, the Guernsey Breeders' Journal is conducting a judging contest. Use the nominations as pictured in this Journal for the 16 classes on which to vote. There is no restriction on eligibility, except employees of The American Guernsey Cattle Club or Golden Guernsey, Inc., and their families. Only one entry will be accepted from each contestant, but all members of a family, employees and friends may compete. A ballot form may be found on page 129. This can be removed for voting, or if you do not wish to mutilate your copy of the Journal, or need additional ballots, use plain paper, ruling it in the same style and order as the printed form. It is not necessary to repeat instructions given on the printed ballot.

Contestants are urged to keep a record of their ballots for comparison with the final awards, thus adding further to the interest and value of the effort. Many schools can make good use of this material for classroom work.

In preparing contest ballots, contestants should keep in mind the fundamental purpose of the All-American awards. The judging contest is not a "popularity" vote, and it is not a vote strictly and completely upon the pictures. The official judges will include in their decision such personal knowledge as they may have of the animals to the end that the best animal may be adjudged the winner.

Study the records, along with the pictures, and attempt to make your own placings as you think the judges will, based upon what they have done with the actual animals throughout the season.

Contest Prizes

The following prizes are offered for the judging contest:

1st prize.....$75.00
2nd prize.....50.00
3rd prize.....25.00
4th prize....Two Dozen (24) Golden Guernsey Glasses
5th-25th prize.....Pen and Pencil Sets

We reserve the right to make any appropriate adjustment of these prizes when tied scores make this necessary. We cannot duplicate top prizes in the event of tie scores, and in such event they will be adjusted on an equitable basis.

Voting Ends February 10, 1961

The closing date for mailing contest ballots is February 10, 1961. Ballots bearing a postmark later than this date will not be accepted.

(Please turn to page 144)

1960 Sales at Public Auction

101 Reported Sales . . . 5,133 Registered Guernseys Sell For $2,125,102.50 . . . AN AVERAGE OF $414.01 PER HEAD.

Langwater Sells Top Bull And Two Highest Females. 10th Green Meadow And 3rd Butterfat Average $1,960 and $1,950 Per Head, Respectively. 7 Sales Average Over $1,200. 1960 Average Is Second Highest In Past 8 Years. 7 Bulls Bring Over $5,000 . . . 16 Females Over $5,000.

During 1960, in 101 auction sales, 5,133 head sold for $2,125,102.50, or an average of $414.01 per head. Since 1918, or during the past 43 years, there have only been nine years when auction sale averages were higher than during the past year. This past year, 88 head sold for $2,000 or more, and as in previous years, the good ones are and will always be in good demand. One hundred thirty-five of the 5,133 head reported were under three months of age, and if these animals had been figured as selling with their dams, the average would have been $425.19.

The top bull, and the highest priced animal to sell at public auction during 1960, was Langwater Supreme, a 12-year-old proved sire that personifies line-breeding to Imp. King of the May. "Supreme" sold for $14,000 to James Canyon Ranch, Genoa, Nevada. The contending bidder on this bull was James C. Berry, Jr., Windy Hill Farm, Titusville, Pennsylvania. "Supreme" is sired by Langwater Valencian and out of Foremost Labelle, 17716—801—AA—365C—3x, she dam of six PR Sons and five tested daughters. Langwater Deershorn, a Gold Star Sire, Langwater Christie, a national class leader, and Langwater Violet Rose, highest butterfat cow in more than 50 years of continuous testing at Langwater, are among the sons and daughters of "Supreme" that helped him win honors as the top animal sold at public auction in 1960.

The second high animal of the year was the bull calf, Gayoso View Top Command, bred by the E. B. Henslee Estate, and consigned by J. E. and J. G. Bowden, Horn Lake, Mississippi. "Top Command," a three-quarter brother to Henslee Farms V. Fame, the breed's highest summarized sire for milk, with 10 daughters, 10 records averaging 14337—582—M.E.—305—2x (pending), 11 classified daughters averaging 87 per cent as two-year-olds, sold to Curtiss Breeding Service, Inc., Cary, Ill., for $10,000. The contending bidder on "Top Command" was the Tri-State Breeders Co-operative, Westby, Wisconsin. He is sired by Henslee Farms Galahads Virgel ($13,500), top animal sold at public auction in 1959, and is out of the "Virtue" family.

The next three high animals for the year were females, two selling in the Langwater Dispersal and the other the top of the third Butterfat Sale.

Top female for the year was Berrybrook Princess, that was bred by John S. Ames, Jr., and sold to Charles B. Bolton, Franchester Farms, West Salem, Ohio, for $9,500. The contending bidder on this cow was James

Top Bull and High Animal Sold at Auction in 1960

Ring scene as Langwater Supreme sold for **$14,000** *to top the Langwater Dispersal and become top animal of the year at auction, purchased by James Canyon Ranch, Genoa, Nev. In the background, Mrs. John S. Ames, Jacob Tanis, Mrs. Marguerite Tyson, purchaser, and George Snyder.*

Ring scene as Gayoso View Top Command sold for **$10,000** *to top The Guernsey Sale, purchased by Curtiss Breeding Service, Inc., Cary, Ill. In the background, Marlowe Nelson, sire analyst, and Olaf Kjome, on Guernsey Sire Committee, Tri-State Breeders, Westby, Wis., contenders; Leroy Massey, Gayoso View herdsman; Frederick Kruger, representing Curtiss, and Jones E. Bowden and Mrs. J. G. Bowden, Horn Lake, Miss., consignors. Doyle Neher at the halter.*

Canyon Ranch. "Princess" is by Charlescote Langwater Nick, he by Langwater Valencian, sire of Langwater Supreme, top selling animal at auction for the year. "Princess" has a record of 17530—913—Sr3—365—3x, and her son, Langwater Supreme's Prince, is one of the herd sires at Foremost Guernseys, University of Missouri, Columbia. "Prince" combines the blood of the top bull and the top cow of the year. "Princess," like LushAcres Hermes' Quest ($15,500), top selling animal at public auction in 1957, and highest classified cow of the breed, are out of cows that stem from Great Elm-bred animals.

The second high female, and fourth high animal for the year, is Langwater Dot, two records over 20,000 lbs. of milk, including *22805—*961—6yrs—305—3x. She was purchased by James Canyon Ranch for $8,600, and Peter Fuller, Runnymede Farm, North Hampton, N. H., was the contending bidder. Langwater Dot, as was "Princess," the top cow, is by a son of Langwater Valencian. She is out of Ideal's Standbest Dot, Excellent, *17737 — *901 — Sr2 — 365C — 3x. "Dot" was purchased from Jacob Tanis in the 1951 Guernsey Sale for $4,500, and proved to be a good investment for Langwater.

The third high female for the year is Yellow Creek S. Lovely Maid, bred and consigned by Oscar R. Weaver, Goshen, Indiana. She was purchased by J. E. Bowden, Gayoso View Farm, for $8,500, with George O. Curme, III, and L. B. Wescott the contending bidders. She classified Excellent twice and has records up to 14933—802—Jr3—HIR—365—2x. "S. Lovely Maid" is by the Gold Star Sire, Yellow Creek Jewel Supreme, that was sold to Michigan Artificial Breeders Cooperative, Inc., East Lansing, Mich., for $15,000 in 1956. She is out of the Gold Star Dam, Yellow Creek Gypsy Maid, she dam of three tested daughters and a son, Yellow Creek Bft. Gypsy Boy, in service at Yellow Creek Farm and Grain Meadow Farm, Walter L. Young and Son, owners, Greentown, Indiana. A full sister to "S. Lovely Maid," Yellow Creek Supreme Maidy, in The Homestead herd, John D. Worthington, Bel Air, Md., owner, has been classified Excellent four times, and is the dam of one of their herd sires, Goldwood Maidy's Mars.

The third high bull, and the sixth high animal for the year, is the seven months old Western Glow Butterfat Count, bred and consigned by Western Glow Farms, Inc., Bow, Washington. "Count" sold for $8,000, and was purchased by L. B. Wescott, Mulhocaway Farm, Rosemont, N. J., Northern Ohio Breeders Association, Tiffin, Ohio, and Central Ohio Breeding Association, Columbus, Ohio. The contending bidder on this bull was Tri-State Breeders Co-operative. "Count" is by Western Glow Butterfat Travler, a Gold Star Sire, owned by Darwin S. Morse, Green Meads Farm, Richmond, Mass., and now on lease to Badger Breeders Cooperative, Shawano, Wisconsin. "Count" is out of the Excellent Wesclair Pansy's Flower family, she a former class leader and four times Excellent. He carries 23 crosses to Imp. Primrose's Butterfat, eight crosses to Pansy's Maryann, and there is the blood of six Excellent daughters of Hilltop Butterfat Count in his pedigree.

Four other bulls sold for over $5,000. Langwater Hermes, a full brother to LushAcres Hermes' Quest (three times Excellent), 14651—*900—5yrs—HIR—305—2x ($15,500), three times an All-American, owned by J. C. Penney, Pre-Eminent Guernsey Farm, Gallatin, Missouri. "Hermes" was purchased by North Farm, Bristol, R. I., for $7,500. The contending bidders on this bull were George P. Clark, Horse Shoe Falls Farms, Shannock, R. I., and Runnymede Farm. He is sired by Northern F. Hermes, $11,200, high bull

Top Female Sold at Auction in 1960

Berrybrook Princess, top cow in the Langwater Dispersal and top female sold at auction in 1960, purchased by Charles B. Bolton, West Salem, Ohio, for **$9,500**. *In the background, Mr. Bolton, purchaser; Mrs. Marguerite Tyson, Genoa, Nev., contender, and Joseph Nagle at the halter.*

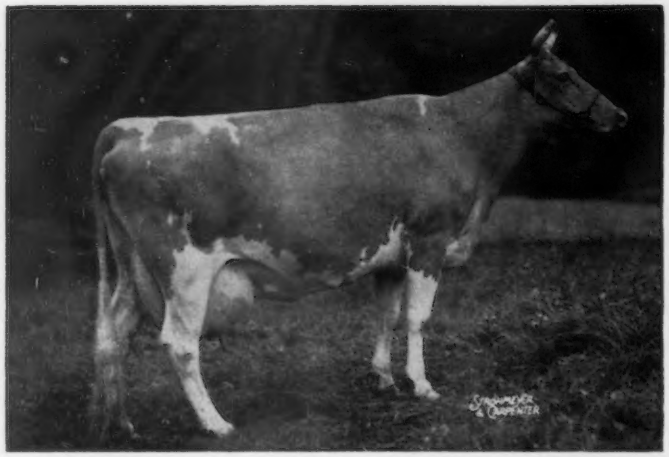

Langwater Dot, a three times Excellent cow, purchased by James Canyon Ranch, Genoa, Nev., for **$8,600** *at the Langwater Dispersal.*

Yellow Creek S. Lovely Maid, top of the Butterfat Sale at **$8,500**, *purchased by J. E. Bowden, Horn Lake, Miss. In the background, Buzz Garey, sale manager; George O. Curme, III, Cochranville, Pa., a contender; J. E. Bowden, purchaser; Lloyd B. Wescott, Rosemont, N. J., a contender, and Oscar R. Weaver, Goshen, Ind., consignor.*

at public auction in 1957, and third high bull at auction in 1959.

Langwater Nickelplate was the fifth high bull of the year and sold for $7,100 to James Canyon Ranch. The "Nickelplate" daughters in the Langwater Dispersal were extremely sharp and dairylike, showing clean-cutness about the heads and necks. "Nickelplate" is a son of Langwater Nicollette, 15013—749—Jr4—365—3x, that sold in the dispersal for $6,500 to Henry C. Venier, High Meadows Farm, La Fayette, New York. Like the top cow of the year, Berrybrook Princess ($9,500), the dam of "Nickelplate" is by Charlescote Langwater Nick.

Dumar Farm Bonanza Lucky, bred and consigned by George W. (Dutch) Snyder, Saint Johns, Pa., sold for $6,000 to James Canyon Ranch. James Berry, Windy Hill Farm, was the contender. He is by the Gold Star Sire, Nyala Ermine's Bonanza, he by a son of a Gold Star Dam out of Fairlawn Peerless Ermine, a Gold Star Dam. His dam, Dumar Farm P. H. Lilian, was All-American two-year-old in 1958, and All-American three-year-old in 1959.

Chedco Actor's Premier, consigned by C. E. Cotting, Berlin, Mass., was sold for $5,100 to Carl Jenkins, Peru, Indiana. He is sired by Fairlawn Blanche's Actor, a full brother to Fairlawn Actor's Blanche, ($10,000,) and out of Fairlawn King's Lina, ($10,000). He combines the blood of the "Ladyship," "Actress" and "Linaria" families, plus a strong concentration of the Gold Star Sires, "Actor" and "King."

Three other females sold for over $7,000. Charlescote Fruitful, the top of the 10th Green Meadow Sale at $7,600, was bred and consigned by Richard Saltonstall, Sherborn, Mass., and was purchased by Jessie G. and J. E. Bowden, Gayoso View Farm. The contending bidders were Henry I. Christal, Hanover Hill Farm, Yorktown Heights, N. Y., and James Canyon Ranch, respectively. "Fruitful" classified Excellent in 1956 and 1960 (93.5%), and has a record of 19331—1009—Sr3—365—3x. She is by Fairlawn K. Ophir out of Charlescote Noble's Bountiful (Excellent, 1956), 21242 — 959 — 6yrs — 365 — 3x. She combines the blood of the "Ermine" and "Beauty" families, and her dam is out of Charlescote Bounteous, a Gold Star Dam with five daughters in the Charlescote herd.

The second high in the Green Meadow Sale, and fifth high female for the year, is Collinwood Fancy Miss. She was bred by M. U. and R. L. Holden and W. M. and J. W. Foster, and consigned by Virgil C. Weaver, Goshen, Indiana. She was purchased

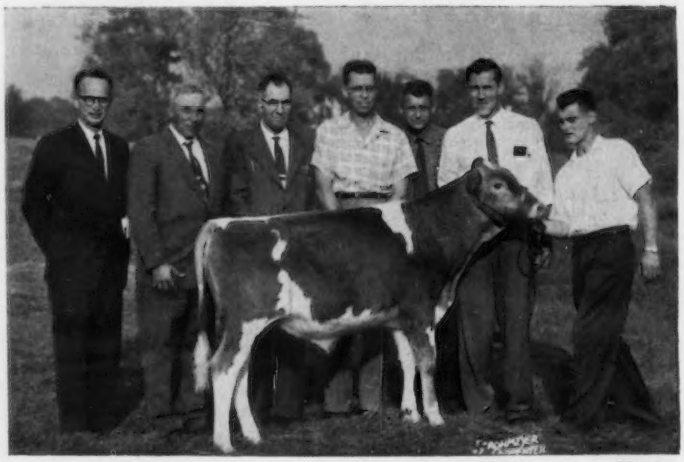

Western Glow Butterfat Count, top bull in the Butterfat Sale at **$8,000**, *purchased by NOBA, COBA and Lloyd B. Wescott, Rosemont, N. J. In the background, Buzz Garey; Frederick Garbisch and George Zamzow, Tri-State, contenders; Dick Kellogg, NOBA; Ben Friedrichs, Bow, Wash., consignor; Lloyd B. Wescott, one of the purchasers, and Ben Friedrichs, Jr.*

by Frank Gumina, Castle Brook Farm, Freehold, N. J., for $7,500, and Dr. Earle B. Hopper, manager of Chedco Farm, owned by C. E. Cotting, was the contending bidder. She classified Excellent in 1960, and was first prize four-year-old and reserve grand champion at the Elkhart County Show in 1960. She is sired by Villa Crest Financier, he out of Villa Crest King's Fancy, six times Excellent, 18349—923—Sr4—365C—3x, sold for $12,000 at private treaty to Dr. Howard J. White, Monterey Farm, Middletown, Delaware. Two sons of "King's Fancy," Monterey King's Fancier and Villa Crest May Rose King, are in service at Monterey and Villa Crest, respectively. "Fancy Miss" is out of Clearland Heartsease Maid, she by a son of Clearland Butterfat Dolly (Excellent), one of the good families in Dr. Weldy's Maurana herd.

Western Glow Transfer's Melba, bred and consigned by Western Glow Farms, Inc., was purchased by John Desmond, Deep Lake Farm, Lakeville, Conn., for $7,200. J. E. Bowden, Gayoso View Farm, was the contender. "Melba" is by the Gold Star Sire, Blakeford Transfer, and out of Western Glow Lovely Melinda (Excellent), that sold to Deep Lake for $8,000 in the second Butterfat Sale in 1958. Through her dam she traces directly to Western Glow Merry An, she dam of Western Glow Butterfat Count, top bull in the 1960 Butterfat Sale, and third high bull for the year.

The top bred heifer of the year is Idahope M. Dear Girl, that was bred by Fentress H. Kuhn and consigned by U. D. Asumendi, Middleton, Idaho. "M. Dear Girl" was purchased by James Canyon Ranch for $5,500, with Frasier W. McCann, Golden Harvest Farm, Bridgewater, Conn., the contending bidder. She was first prize senior yearling and junior champion at Western Idaho State Fair, 1960. Her sire, Chukluck Majesty, sired both the first prize junior and first prize senior gets at Western Idaho, 1960, and is from Dutch Power's "Royal Maid" family.

Ring scene as Charlescote Fruitful sold at **$7,600** *to top the Green Meadow Sale, purchased by J. E. Bowden, Horn Lake, Miss. In the background, Dave Younger, Hanover Hill manager; Mrs. Richard Saltonstall; Henry I. Christal, Yorktown Heights, N. Y., contender; Leroy Massey, Gayoso View herdsman; Richard G. Saltonstall, Sherborn, Mass., consignor; J. E. Bowden, purchaser, and Chauncey West, managing herdsman at Charlescote Farm, at the halter.*

Ring scene as Collinwood Fancy Miss, sold for **$7,500** *in the Green Meadow Sale to Frank Gumina, Freehold, N. J. In the background, Anthony Bruno, Castle Brook manager; Mrs. Bruno; Mr. Gumina, purchaser; Virgil C. Weaver, Goshen, Ind., consignor, and Paul Fleming at the halter.*

Two animals tied for top honors among the open heifers sold at auction during the year. Flying Horse Champion's Flute, born February 4, 1959, was bred by Hominy Hill Farms, Colts Neck, N. J., and sold in the Flying Horse Dispersal for $5,500. She was purchased by Charles Bolton, Franchester Farms, West Salem, Ohio, with James Canyon Ranch the contending bidder. "Flute" is sired by Hominy Hill Champion, a Gold Star Sire from the "Betty" family, and out of Hominy

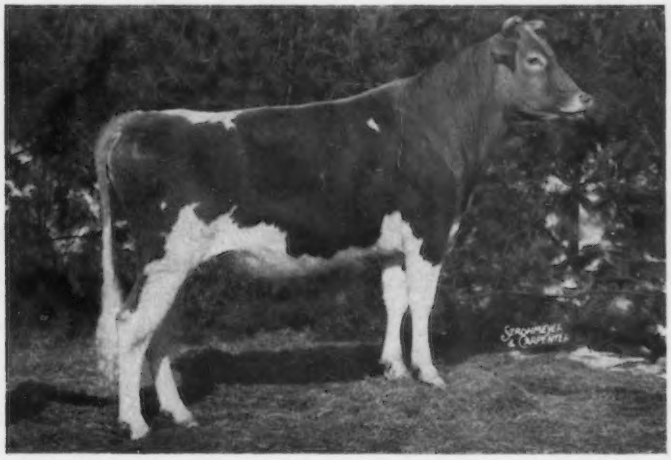

Langwater Hermes, purchased at the Langwater Dispersal for **$7,500**, *by the late Clifford A. McBride, Bristol, R. I.*

Hill Princess Flute, 16433—722—Jr2—365—3x, the "Flute" family.

Fritzlyn Hollistar's Lady, born January 31, 1960, was bred and consigned by A. Walter Fretz, Pipersville, Pa., to the 10th Green Meadow Sale, where she sold for $5,500 to Raymond Goeringer, Lake Louise Farm, Dallas, Pennsylvania. The contending bidder was U. D. Asumendi, Idahope Farm, Middleton, Idaho. She is sired by Lake Louise Rose Hollistar, a Gold Star Sire, and out of Lake Louise King's Cedar that sold for ($10,000) in the eighth Green Meadow Sale in 1958. "Cedar" has records of 15790—805—Jr2—365C—3x, 18056—898—5yrs—HIR—365—2x, 14240—683—7yrs—DHIR—305—2x, and on retest she will make over 17,000 lbs. of milk.

Other animals to sell for over $5,000 included Langwater Allegra ($6,700), purchased by F. W. McCann, Golden Harvest Farm; Flying Horse General's Julia ($5,950), also purchased by Golden Harvest Farm; Langwater Supreme's Dot ($5,600), purchased by James Canyon Ranch, along with her sire and dam, the top selling bull and second high cow of the year; Begeacres Ada, that topped the 7th Ontario Guernsey Classic at $5,200, and was purchased by Jacob Tanis, Ideal Guernsey Farms, Augusta, N. J.; Langwater Supreme's Sweetheart, also selected by Mr. Tanis from the Langwater Dispersal at $5,200, and Mulhocaway Lovely Della, sold to Frank Gumina, Castle Brook Farm, for $5,200 in the third Butterfat Sale.

This past year seven sales averaged over $1,000 per head, as compared to five in 1959. The top sale of the year was the 10th Green Meadow Sale, with 40 head selling for $78,400, or an average of $1,960 per head. This was closely followed by the third Butterfat Sale, in which 33 head sold for $64,350, an average of $1,950 per head. In 1958, these same two sales stood first and second as 29 head in the eighth Green Meadow Sale sold for $68,700, an average of $2,368.97 per head, and 27 head in the second Butterfat Sale sold for $58,350, an average of $2,161.11 per head.

The top dispersal for the year, and the third high sale, was the Langwater Dispersal in which 113 head were sold for $187,725, or $1,661.28 per head. Since 1884 the names Ames and Langwater have been associated with the improvement and the advancement of the Guernsey breed. Their contributions have been great, and although the herd has been dispersed, the blood will go on to further enrich and enhance herds from coast to coast. No other breeding establishment enjoyed such an enviable position over as long a period of time.

The fourth high sale for the year was

1960 Sales

	No. Head	*Total*	*Average*
10th Green Meadow Sale	40	$78,400	$1,960.00
Third Butterfat Sale	33	64,350	1,950.00
Langwater Dispersal	113	187,725	1,661.28
The 35th Guernsey Sale	42	66,860	1,591.90
12th McDonald Farms Sale	38	49,375	1,299.34
7th Ontario Guernsey Classic	41	51,975	1,267.68
Flying Horse Farm Dispersal	92	111,600	1,213.04
Washington Invitational Sale	31	26,400	851.61
Eastern Guernsey Sale	42	30,920	736.19
Idaho Invitational Sale	30	21,320	710.67
Oregon Invitational Sale	28	19,025	679.46
Land of Lincoln Guernsey Classic	32	21,045	657.66
11th New England Guernsey Sire Sale	12	7,810	650.83
Ohio Guernsey Classic	34	20,455	601.62
2nd Windy Hill Invitational Sale	25	14,935	597.40
7th New Mexico State Sale	39	20,930	536.67
16th Texas State Sale	28	14,870	531.07
Tennessee State Sale	38	19,985	525.92
Wisconsin State Sale	44	22,495	511.25
Indiana State Fall Sale	37	18,650	504.05
California Fall Production Sale	45	21,695	482.11
24th Mid-West Invitational Sale	33	15,345	465.00
Pre-Eminent—Foremost Guernsey Sale	54	24,520	454.07
New York State Sale	47	20,335	432.66
Ansmil Farms Dispersal	163	69,240	424.79
22nd Pennsylvania State Sale	41	17,410	424.63
Mississippi State Sale	30	12,615	420.50
Great Elm Farm Milking Herd Dispersal	50	20,650	413.00
Sunny Side of the Arbuckles Sale	33	13,620	412.72
3rd Robin Roost Sale	35	14,255	407.29
Western Pennsylvania Consignment Sale	40	16,150	403.75
Florida State Sale	39	15,650	401.28
Virginia State Sale	31	12,065	389.19
Shamrock Farm Dispersal	88	33,655	382.44
1st Great Northern Guernsey Classic	43	16,390	381.16
Orangeburg Production Sale	45	17,120	380.44
South Carolina Spring Sale	35	13,285	379.57
7th Newberry Sale	32	12,035	376.09
Elmbeth Farms Dispersal	73	26,840	367.67
New England Bred Heifer Sale	27	9,570	354.44
Colorado State Sale	32	11,275	352.34
Crestwood Farm Dispersal	77	26,980	350.39
1st Eastern New York Sale	25	8,650	346.00
3rd Pennsylvania Junior Sire and Bred Heifer Sale	47	16,100	342.55
Cedar Springs Farm Dispersal	82	27,710	337.93
1st Buckeye Guernsey Sale	35	11,720	334.86
Vermont State Sale	40	13,390	334.75
Georgia Fall Sale	33	11,040	334.55
Missouri State Sale	39	12,830	328.97
Merryman's 110th Sale	35	11,150	318.57
South Carolina Fall Sale	31	9,795	315.97
Pennsylvania 159th Special Sale	55	17,520	313.64
4th Cleveland County, N. C., Heifer Sale	33	10,330	313.03
Goodleigh Farm Dispersal	58	17,920	308.97
Nebraska State Sale	31	9,565	308.55
East Lane Farm Dispersal	58	17,750	306.03
Iowa State Sale	32	9,775	305.47
1st Cleveland County, N. C., Fall Sale	43	13,030	303.02
Merryman's 108th Sale	45	13,630	302.89
Byway Guernsey Farm Dispersal	48	14,470	301.46
2nd Georgia Spring Heifer Sale	32	9,620	300.63
S. R. Hansel Dispersal	48	14,420	300.42
Pennsylvania 156th Special Sale	46	13,815	300.33
Oklahoma State Sale	30	9,002.50	300.08
14th Tri-State Sale (Va.)	32	9,370	292.81
Pennsylvania 158th Special Sale	60	17,540	292.33
Ohio State Heifer Sale	34	9,765	287.21
3rd Louisiana Production Sale	45	12,785	284.11
Tregehar Farms Dispersal	82	22,990	280.37
North Carolina Spring Sale	28	7,740	276.43
Mac Dag Dispersal	50	13,695	273.90
Cariacres Farm Dispersal	73	19,570	268.08
Umbrian Farms Dispersal	47	12,535	266.70
Chester County, S. C., Sale	35	9,195	262.71
Mid-Cutstraw Farm Dispersal	61	15,995	262.21
Wethersfield Farms Sale	110	28,840	262.18

Pennsylvania 153rd Special Sale	56	14,515	259.20
Pennsylvania 157th Special Sale	57	14,365	252.02
Pennsylvania 155th Special Sale	39	9,540	244.62
Pennsylvania 161st Special Sale	50	11,955	239.10
Sunny Lane Farm Dispersal	33	7,885	238.94
Pennsylvania 152nd Special Sale	61	14,560	238.69
Morr-Gill Farm Dispersal	31	7,365	237.58
Ratcliffe Manor Farm Dispersal	66	15,130	229.24
Kentucky Spring Sale	28	6,385	228.04
Pennsylvania 162nd Special Sale	47	10,700	227.66
Overhill Farm Dispersal	94	21,340	227.02
Pennsylvania 154th Special Sale	56	12,460	222.50
Appledown Farms Dispersal	30	6,620	220.67
Glad Acres Farm Dispersal	30	6,610	220.33
Afton Farms Dispersal	129	28,395	220.12
Gonterman Dispersal	104	22,677.50	218.05
Pennsylvania 160th Special Sale	59	12,430	210.68
Pecan Grove Farm Dispersal	43	8,485	197.33
Price's Guernsey Farm Dispersal	178	34,870	195.90
Messick Farms Dispersal	89	16,315	183.31
Marion Farms Dispersal	126	21,997.50	174.58
Vermont Surplus Heifer Sale	27	4,445	164.63
Elmcliff Farm Dispersal	43	7,070	164.42
Pleasant View Farm Dispersal	48	7,795	162.40
G. S. Gongaware Dispersal	114	18,115	158.90

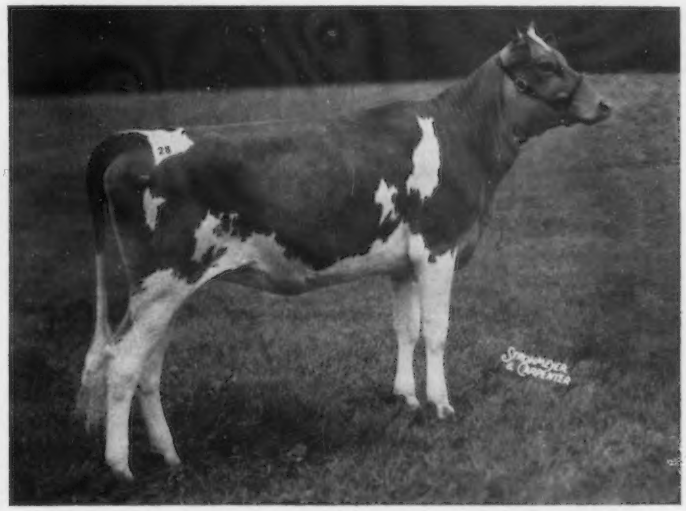

Flying Horse Champion's Flute, one of the two top open heifers of the year at **$5,500**, *purchased at the Flying Horse Dispersal by Charles Bolton, West Salem, Ohio.*

the 35th Guernsey Sale. The 42 head sold for $66,860, an average of $1,591.90 per head. The seven bulls in the sale sold for an average of $3,785, and as in previous years this sale ranks among the tops for the year.

The fifth high sale, and another annual sale that has consistently been among the tops, was the 12th McDonald Farms Sale. The 38 head sold for $49,375, an average of $1,299.34 per head. In the 11 previous McDonald Sales, 506 head sold for $960,375, an average of $1,897.97 per head. In 12 years, over $1,000,000 worth of registered Guernseys have been sold through these 12 sales.

The seventh Ontario Guernsey Classic set a new high in the series when 41 head sold for $51,975, an average of $1,267.68 per head. *This is an increase of $95.18 per head over the 1959 sale, and is the highest average for a Guernsey consignment sale in Canada.*

The second high dispersal for the year was held at Flying Horse Farm, and the 92 head sold for $111,600, an average of $1,213.04 per head. Throughout the years, Flying Horse bloodlines have contributed to breed improvement in many herds. Their class leaders, summarized sires, and strong cow families have played a key part in many sections of the country.

The top State Sale for the year was the Washington Invitational Sale, and the 31 head sold for $26,400, an average of $851.61 per head. This State Sale was followed by the Idaho Invitational Sale, and the 30 head brought $21,320, an average of $710.67 per head. In third spot for State Sales was the Oregon Invitational Sale, and the 28 head sold for $19,025, an average of $679.46 per head. *This is an increase of $202.34 per head over the 1959 sale.*

The ninth high sale for the year was the Eastern Guernsey Sale, and the 42 head sold for $30,920, an average of $736.19 per head. *This is an increase of $166.19 per head over the same sale in 1959.*

The Land of Lincoln Guernsey Classic got off to a good start as the 32 head sold for $21,045, an average of $657.66 per head. This sale is a new version in the series of Illinois State Sales, sponsored by the Illinois G. B. A., and is *an all-time high for the 21 sales. The 1960 average exceeded by $94.00 the next highest average set in 1948.*

A new high was sent in the Guernsey Sire Sale, held at the Eastern States Exposition Grounds, West Springfield,

Top Open Heifers

Fritzlyn Hollistar's Lady, one of the two top open heifers of the year at **$5,500**, *purchased at the Green Meadow Sale by Raymond Goeringer, Dallas, Pa. In the background, U. D. Asumendi, Middleton, Idaho, contender; John Merryman, sale manager, and Peter Vail.*

Top Bred Heifer

Idahope M. Dear Girl, top bred heifer of the year at **$5,500**, *purchased by James Canyon Ranch, Genoa, Nev., at the Green Meadow Sale. In the background, George Emerson Watts, Golden Harvest Farm herdsman, contender; Joseph Pendergast, representing purchaser, and U. D. Asumendi, Middleton, Idaho, consignor.*

Massachusetts. *This year was the 11th in the series, and is the highest since it was started in 1950 by Dunn and Harwood, Cordaville, Mass., and Schoharie, New York.* The 12 young bulls sold for $7,810, an average of $650.83 per head, *an increase of $239.50 over the 1959 sale.*

Other sales among the top 15 for the year are the Ohio Guernsey Classic, 34 head selling for $20,455, an average of $601.62, and the second Windy Hill Invitational Sale, with 25 head bringing $14,935, an average of $597.40 per head. *This is an increase of $40.60 per head over the 1959 sale.*

Throughout the past 43 years, this sale analysis has continually shown the value of official production testing. During these 43 years, 4,208 auction sales have been reported and the 211,538 head have sold for $76,482,-130.34, an average of $361.55 per head. This past year, 1,543 females over two years of age, *with official records*, sold for $813,405, an average of $527.16 per head. During the year 1,287 females over two years of age, *out of officially tested dams*, sold for $523,655, an average of $406.88. In checking females over two years of age, *without official records and without officially tested dams*, 1,056 were sold for $346,873, an average of $328.44 per head. Comparing the 1,287 females over two years of age out of officially tested dams with the group of 1,056 out of dams without official records, we find that a value of $78.44 has been placed on the production record of the dams. If we take the group of 1,543 females over two years of age with official records, the value increases to $198.72 per head.

In the case of females under two years of age, 620 head *out of officially tested dams* brought $196,472, an average of $316.89 per head, while the 396 *out of dams without official records* went for $58,610, an average of $148.01. This places a value of $168.88 per head on the heifers out of dams with official records.

During the past year, 163 bulls under two years of age sold for $125,660, an average of $770.92 per head. During the year, 25 bulls over two years of age, and with five or more officially tested daughters, sold for $30,900, an average of $1,236 per head, while the 22 bulls over two years of age out of officially tested dams sold for $18,090, an average of $822.27 per head.

In all sections of the country there

Western Glow Transfer's Melba, purchased at the Butterfat Sale for **$7,200** *by Deep Lake Farm, Lakeville, Conn. In the background, Mrs. Ben Friedrichs; Bill Chilcoat, Deep Lake manager; Ben Friedrichs, Bow, Wash., consignor; Buzz Garey; J. E. Bowden, Horn Lake, Miss., contender, and Harold Verity at the halter.*

Langwater Nickelplate, that sold at the Langwater Dispersal for **$7,100**, *being purchased by James Canyon Ranch, Genoa, Nev.* ▶

continues to be evidence that the good Guernseys are in demand. The market has remained firm in most areas, and for the second consecutive year the average price of all reported Guernseys sold at public auction is above $400 per head.

Animals Selling For $2,000 Or Over

Langwater Supreme (Bull)—L $14,000
S: Langwater Valencian
D: Foremost Labelle

Gayoso View Top Command (Bull)—G 10,000
S: Henslee Farms Galahads Virgel
D: Western Glow Fame's Virtue

Berrybrook Princess—L 9,500
S: Charlescote Langwater Nick
D: Flying Horse Master's Prissy

Langwater Dot—L 8,600
S: Langwater Acme
D: Ideal's Standbest Dot

Yellow Creek S. Lovely Maid—B 8,500
S: Yellow Creek Jewel Supreme
D: Yellow Creek Gypsy Maid

Western Glow Butterfat Count (Bull)—B 8,000
S: Western Glow Butterfat Travler
D: Western Glow Merry An

Charlescote Fruitful—GM 7,600
S: Fairlawn K. Ophir
D: Charlescote Noble's Bountiful

Collinwood Fancy Miss—GM 7,500
S: Villa Crest Financier
D: Clearland Heartsease Maid

Langwater Hermes (Bull)—L 7,500
S: Northern F. Hermes
D: Great Elm C. Ela

Western Glow Transfer's Melba—B 7,200
S: Blakeford Transfer
D: Western Glow Lovely Melinda

Langwater Nickelplate (Bull)—L 7,100
S: Langwater Ideal
D: Langwater Nicollette

Langwater Allegra—L 6,700
S: Langwater Supreme
D: Langwater Alma

Langwater Nicollette—L 6,500
S: Charlescote Langwater Nick
D: Kenmar Hills Countess Sheba

Dumar Farm Bonanza Lucky (Bull)—G 6,000
S: Nyala Ermine's Bonanza
D: Dumar Farm P. H. Lilian

Flying Horse General's Julia—FH 5,950
S: Flying Horse Colonel's Promise
D: Sterlingold Lady Julia

Langwater Supreme's Dot—L 5,600
S: Langwater Supreme
D: Langwater Dot

Flying Horse Champion's Flute—FH 5,500
S: Hominy Hill Champion
D: Hominy Hill Princess Flute

Fritzlyn Hollistar's Lady—GM 5,500
S: Lake Louise Rose Hollistar
D: Lake Louise King's Cedar

Idahope M. Dear Girl—GM 5,500
S: Chukluck Majesty
D: Idahope's Steadfast Rona Maria

Begeacres Ada—O 5,200
S: Douglaston Baron Kenyon
D: Begeacres Marietta

Langwater Supreme's Sweetheart—L 5,200
S: Langwater Supreme
D: Blakeford Sweetheart

Mulhocaway Lovely Della—B 5,200
S: Mulhocaway Butterfat Adonis
D: Mulhocaway Holly Dell

Chedco Actor's Premier (Bull)—G 5,100
S: Fairlawn Blanche's Actor
D: Fairlawn King's Lina

Llan Fair F. Julietta—A 4,800
S: Coldspring's B. R. Fulfilment
D: Foremost Royal's Julietta

Langwater Supreme's Princess—L 4,500
S: Langwater Supreme
D: Berrybrook Princess

Ideal's Troax's K. Susie—O 4,400
S: Ideal's Supreme's Troax
D: Ideal's Beacon's K. Susie

Flying Horse Champion's Violin—FH 4,200
S: Hominy Hill Champion
D: Flying Horse King's Violin

Flying Horse M's Isabel—FH 4,000
S: Flying Horse Musicmaker
D: Tamworth Luella's Isabel

Langwater Althea—L 4,000
S: Langwater Ideal
D: Langwater Allegra

Lake Louise Patsy's Prince (Bull)—G 3,900
S: Lake Louise Royal Superb
D: Lake Louise Anthracite's Patsy

Ideal's Superior's Betsy—G 3,600
S: Ideal's Superior
D: Ideal's Beacon's Betsy

Great Elm C. Ela—L 3,400
S: Groton House Caesar's Polinius
D: Great Elm Ellen

Dot-Mar Tony Grace—LL 3,300
S: McDonald Farms Jolly Tony
D: Dot-Mar Prediction Goldie

Ideal's Superior's Charlotte—B 3,300
S: Ideal's Superior
D: Laurel Cliff Miss Charlotte

Langwater Supreme's Pippin—L 3,300
S: Langwater Supreme
D: Langwater Acme's Pippin

Highfield Lady Rosalie—GM 3,100
S: Fairlawn Prince's Sailor Lad
D: Highfield Wild Rose

Langwater Majestic (Bull)—L 3,100
S: Langwater Supreme
D: Berrybrook Princess

Langwater Nobless—L 3,100
S: Charlescote Langwater Nick
D: Langwater C. Emily

Fairlawn K. King (Bull)—FH 3,000
S: Fairlawn H. Eastern King
D: Riegeldale King's Blanche

Flying Horse Champion Rose—FH 3,000
S: Hominy Hill Champion
D: Flying Horse Phil's Royal Rose

Ideal's Ninsuper's Girlie—O 3,000
S: Ideal's Ninsuper
D: Ideal's Pontius' Girlie

Ideal's Superior's Peggy—O 3,000
S: Ideal's Superior
D: Ideal's Spotswood's Peggy

Goldwood Navigator's Narylou—B 2,900
S: Curtiss Candy Navigator
D: Western Glow F. Marylou

Idahope's Steadfast Adelphi—GM 2,850
S: Locust Grove Merit's Steadfast
D: Aldahome Phylman's Adele

Flying Horse Elena's Master (Bull)—FH 2,800
S: Flying Horse Melody Master
D: Flying Horse Colonel's Elena

McDonald Farms Jolly Dictator (Bull)—McD 2,800
S: McDonald Farms High Neptune
D: McDonald Farms Miss Verarose

Duffield S. Sadie—GM 2,700
S: McDonald Farms Fore Strong Boy
D: Duffield J. Sally

Fairlawn Actor's Spruce—S 2,600
S: Fairlawn Peerless Actor
D: Fairlawn K. Muriel

Langwater Poppet—L 2,600
S: Langwater Supreme
D: Langwater Acme's Pippin

Vallemar King's Maid—GM 2,600
S: Lake Louise Coronation King
D: Cosquay's Country Maid

Welcome In Clara Design (Bull)—A 2,600
S: Welcome In Clara's Oberland
D: Welcome In Advance's Clara

Hanover Hill Marlene—McD 2,550
S: McDonald Farms Premier
D: Marlene of Aldarra

Cross Arrows W. Mae—G 2,500
S: Gardenville King's Watchful
D: Ideal's Rose King's Annamae

Flying Horse K. Hollist—FH 2,500
S: Fairlawn K. King
D: Flying Horse G. R. Holly

Flying Horse R. King (Bull)—FH 2,500
S: Fairlawn K. King
D: Flying Horse Harmony Rosa

Ideal's Pontius' Toni—G 2,500
S: Ideal's Pontius
D: Ideal's Charmer's Trixie

Langwater Christie—L 2,500
S: Langwater Supreme
D: Charlescote Clematis

Castle Brook Leader's Valorie—GM 2,400
S: Fairlawn Actor's Leader
D: Lauxmont Maxim Velour

McDonald Farms Rival Bertha—GM 2,400
S: McDonald Farms Pre Rival
D: McDonald Farms Jolly Trudie

Pine Vista Baron's Juliette—G 2,300
S: Nyala Baron's King
D: Merit F. Julia

Castle Brook Leader's Majesty (Bull)—GM 2,200
S: Fairlawn Actor's Leader
D: Glengeran Celeste

Clearland King's Princess—A 2,200
S: Maurana Grace's King
D: Clearland Butterfat Iris

Henslee Farm V. Duchess—G 2,200
S: Henslee Farms Galahads Virgel
D: Western Glow Royal Duchess

Langwater Goldy—L 2,200
S: Blakeford Transfer
D: Langwater Sequin

Langwater Naneen—L 2,200
S: Langwater Supreme
D: Langwater Nicollette

McDonald Farms Royal Champion (Bull)—McD 2,200
S: McDonald Farms Jolly Paragon
D: McDonald Farms Noble Placidia

Hanover Hill T. Belinda—GM 2,150
S: Blakeford Transpire
D: Perona Conqueror Bess

Flying Horse Melody Master (Bull)—FH 2,100
S: Flying Horse Musicmaker
D: Catamount Melody

Gayoso View's F. Patsey—B 2,100
S: Henslee Farms V. Fame
D: Curtiss Candy Proud Pat

Glengeran Fortune's Cecilia—E 2,100
S: Fairlawn K. Fortune
D: Glengeran S. Cecilia

Liseter Brilliant Margurette—McD 2,100
S: Liseter Brilliant
D: Liseter Margo

Myown Supreme's Cara—LL 2,100
S: Oak Hollow Starlight Supreme
D: Burton Lane Ojus' Sarah

Ansmil Design Augusta—A 2,000
S: Welcome In Clara Design
D: Braunsdale Lucky Girl

Brockwell Royal Faithful—FH 2,000
S: Western Glow Lou's Royal
D: Winner's Faith of Brockwell

Deep Lake Flash's Queen—I 2,000
S: Fritzlyn Jeanette's Flash
D: Grassland Hi-Wood D.

Flying Horse General's Rosella—FH 2,000
S: Flying Horse Colonel's Promise
D: Flying Horse Phil's Royal Rose

Flying Horse King's Violin—FH 2,000
S: Hominy Hill Rose King
D: Hominy Hill Violin

Flying Horse Melody Charter (Bull)—FH 2,000
S: Flying Horse Melody Master
D: Hominy Hill Prince's Harp

Flying Horse M's Belletta—FH 2,000
S: Flying Horse Musicmaker
D: Flying Horse General Belletta

Gallant's Belinda Bell—McD 2,000
S: Tarbell Gallant Combination
D: Leader Belinda Bell

Greystone Actorine's Nancy—GM 2,000
S: Fairlawn Actorine's King
D: Greystone Charming Juno

Ideal's Beacon's Kewpie—G 2,000
S: Ideal's Beacon
D: Ideal's Superior's Kathy

Lakewood S. Prima Donna—L 2,000
S: Langwater Skipper
D: Hagan Farms Merry Song

Langwater Dominant Lad (Bull)—L 2,000
S: Langwater Supreme
D: Langwater Nicollette

Langwater Selma—L 2,000
S: Langwater Select
D: Langwater Supreme's Emily

McDonald Farms Jolly Ballerina—McD 2,000
S: McDonald Farms High Neptune
D: McDonald Farms R. L. Wabasha

Pre-Eminent Sonny Request (Bull)—P 2,000
S: Hominy Hill Sonny
D: LushAcres Hermes' Quest

Shamrock Ida—S 2,000
S: Colbys Gallant
D: Colbys Ida

Ansmil Farms Dispersal—A; Third Butterfat Sale—B; Eastern Guernsey Sale—E; Flying Horse Farm Dispersal—FH; 10th Green Meadow Sale—GM; The Guernsey Sale—G; Indiana State Fall Sale—I; Land of Lincoln Guernsey Classic—LL; Langwater Dispersal—L; 12th McDonald Farms Sale—McD; Seventh Ontario Guernsey Classic—O; Pre-Eminent—Foremost Guernsey Sale—P; Shamrock Farm Dispersal—S.

43 Years Of Sales

Year	Number Cattle	Total Price	Average	No. Sales
1918	1,318	$434,940.00	$330.00	38
1919	1,309	714,714.00	546.00	29
1920	2,464	1,252,406.16	508.28	49
1921	1,281	437,615.22	341.62	34
1922	966	521,813.88	540.18	21
1923	1,230	434,300.70	353.09	23
1924	2,169	824,350.14	380.06	39
1925	2,227	876,502.66	393.58	41
1926	2,211	618,583.50	279.78	45
1927	2,043	663,255.50	324.64	42
1928	2,019	673,329.50	334.04	39
1929	2,155	686,544.25	364.99	47
1930	1,846	441,702.50	239.28	49
1931	1,350	297,813.00	220.66	31
1932	1,461	238,055.34	162.34	33
1933	1,358	248,066.00	182.67	29
1934	1,361	271,941.50	199.81	27
1935	2,280	507,391.50	222.54	41
1936	2,673	673,999.00	252.15	52
1937	2,747	665,049.50	242.10	62
1938	2,699	549,003.59	203.41	59
1939	3,119	609,515.50	195.42	62
1940	4,003	901,411.00	225.18	76
1941	4,612	1,033,810.90	224.16	99
1942	5,624	1,397,314.00	248.46	122
1943	4,648	1,781,644.50	383.31	97
1944	7,011	2,514,984.00	358.72	137
1945	8,348	3,375,513.50	404.35	162
1946	8,897	4,101,305.50	460.98	174
1947	9,143	4,081,687.50	446.43	173
1948	10,901	4,531,230.50	415.67	225
1949	9,611	3,659,787.00	380.79	200
1950	10,918	4,978,062.00	455.95	231
1951	10,745	5,135,150.00	477.91	217
1952	12,813	5,262,561.00	410.72	244
1953	10,525	3,954,343.50	375.71	204
1954	10,906	3,158,199.00	289.58	210
1955	8,104	2,431,267.50	300.00	155
1956	8,840	2,636,840.50	298.29	155
1957	7,124	2,242,670.00	314.80	128
1958	5,699	2,098,643.00	368.25	103
1959	5,647	2,439,719.00	432.04	103
1960	5,133	2,125,102.50	414.01	101
43yrs.	211,538	$76,482,130.34	$361.55	4,208

FEMALES OVER 2 YEARS

With Official Records

Year	No.	Average	Total
1921	117	$617.94	$72,298
1922	89	1,290.70	114,872
1923	212	568.30	120,479
1924	284	881.83	250,439
1925	395	677.48	267,604
1926	265	522.81	138,544
1927	249	629.86	156,835
1928	305	576.80	175,924
1929	217	803.02	174,255
1930	220	456.20	100,364
1931	207	347.33	71,897
1932	299	231.10	69,098
1933	215	270.67	58,194
1934	216	329.39	71,148
1935	360	320.32	115,315
1936	450	372.55	167,647
1937	513	398.04	204,194
1938	522	303.18	158,259
1939	570	275.75	157,177
1940	782	329.09	257,348
1941	850	327.72	278,562
1942	941	369.88	348,055
1943	797	566.84	451,772
1944	1,327	510.35	670,723
1945	1,475	585.45	863,535
1946	1,437	712.81	1,024,310
1947	1,640	690.73	1,132,790
1948	1,948	582.11	1,133,950
1949	1,717	513.31	883,085
1950	2,209	716.77	1,583,335
1951	2,534	681.40	1,726,660
1952	3,010	584.06	1,758,025
1953	2,313	558.35	1,291,470
1954	2,585	399.44	1,032,551
1955	2,131	402.54	857,830
1956	2,369	409.53	970,182
1957	1,849	403.88	746,787
1958	1,620	476.23	771,495
1959	1,367	614.21	839,625
1960	1,543	527.16	813,405

With Officially Tested Dams

Year	No.	Average	Total
1921	231	$417.66	$96,479
1922	170	686.50	116,705
1923	285	348.89	99,433
1924	309	475.44	146,910
1925	343	376.44	129,118
1926	259	336.08	87,044
1927	264	362.63	95,734
1928	251	389.64	97,799
1929	195	540.60	105,417
1930	218	310.80	67,754
1931	193	256.36	49,477
1932	245	181.35	44,430
1933	262	234.79	61,514
1934	242	234.58	56,768
1935	329	265.60	87,382
1936	425	341.39	145,090
1937	403	348.13	140,296
1938	418	246.30	102,953
1939	467	252.85	118,080
1940	672	254.06	170,728
1941	712	291.87	207,811
1942	846	312.05	263,997
1943	686	509.84	349,750
1944	1,323	425.45	562,875
1945	1,275	488.12	622,350
1946	1,227	555.34	681,400
1947	1,586	466.72	740,220
1948	1,856	481.25	893,200
1949	1,700	462.74	786,660
1950	1,850	473.16	875,343
1951	2,123	514.78	1,092,875
1952	2,342	451.72	1,057,935
1953	2,260	375.68	849,027
1954	2,457	311.88	766,285
1955	1,866	323.12	602,945
1956	2,147	313.62	673,343
1957	1,839	341.65	628,307
1958	1,416	418.70	592,875
1959	1,309	461.81	604,510
1960	1,287	406.88	523,655

Without Official Records and Without Officially Tested Dams

Year	No.	Average	Total
1921	761	$295.26	$224,692
1922	570	366.40	208,848
1923	596	271.53	161,831
1924	628	262.65	164,944
1925	496	252.89	125,433
1926	508	251.60	127,812
1927	397	284.34	112,882
1928	448	271.85	121,788
1929	449	289.27	129,882
1930	363	228.71	83,021
1931	336	174.22	58,537
1932	280	132.50	37,100
1933	376	155.99	58,652
1934	346	163.87	56,699
1935	706	198.36	140,042
1936	650	218.93	142,304
1937	792	197.98	156,800
1938	669	172.25	115,235
1939	754	174.03	131,218
1940	661	193.60	127,969
1941	825	193.72	159,819
1942	1,019	226.30	230,603
1943	785	302.80	237,697
1944	1,422	267.57	380,490
1945	1,908	304.48	580,952
1946	2,200	328.61	722,947
1947	1,848	331.85	613,257
1948	2,218	362.46	803,940
1949	1,928	332.52	641,106
1950	2,370	327.38	775,883
1951	1,908	388.89	742,005
1952	2,230	335.43	748,020
1953	1,918	270.12	518,095
1954	2,037	231.97	472,530
1955	1,449	228.56	331,185
1956	1,953	240.33	469,384
1957	1,445	265.33	383,405
1958	1,040	322.06	334,945
1959	1,319	337.92	445,712
1960	1,056	328.44	346,837

MALES OVER 2 YEARS

With Five or More Officially Tested Daughters

Year	No.	Average	Total
1921	2	$462.50	$925
1922	2	7,687.50	15,375
1923	2	252.50	505
1924	7	1,893.57	13,254
1925	7	310.71	2,174
1926	2	312.50	625
1927	1	4,200.00	4,200
1928	2	3,437.50	6,875
1929	5	5,020.00	25,100
1930	0		
1931	3	270.00	810
1932	9	288.05	2,592
1933	4	862.50	3,450
1934	5	285.00	1,425
1935	4	2,018.75	8,075
1936	6	1,087.50	6,525
1937	2	450.00	900
1938	2	162.50	325
1939	1	3,300.00	3,300
1940	9	567.22	5,104
1941	5	493.00	2,465
1942	5	376.00	1,880
1943	0		
1944	1	230.00	230
1945	6	4,679.17	28,075
1946	14	1,633.93	22,875
1947	7	3,323.57	23,265
1948	10	2,102.50	21,025
1949	8	1,971.87	15,775
1950	9	4,687.22	42,185
1951	17	1,294.41	22,005
1952	16	1,889.75	30,235
1953	15	5,143.67	77,155
1954	16	1,063.75	17,020
1955	7	1,858.57	13,010
1956	27	1,691.85	45,680
1957	14	2,225.00	31,150
1958	15	697.67	10,465
1959	8	2,326.88	18,615
1960	25	1,236.00	30,900

With Officially Tested Dams

Year	No.	Average	Total
1921	62	$340.08	$21,084
1922	73	659.90	48,172
1923	84	526.32	44,210
1924	31	470.48	14,584
1925	58	1,129.18	65,492
1926	46	387.60	17,829
1927	31	310.96	9,639
1928	39	799.10	31,164
1929	41	420.60	17,244
1930	33	263.09	8,681
1931	28	514.64	14,409
1932	35	164.64	5,762
1933	18	193.61	3,484
1934	19	363.92	6,914
1935	90	533.08	20,790
1936	47	430.00	20,210
1937	44	208.92	9,192
1938	39	214.10	8,349
1939	37	335.54	12,414
1940	56	465.09	26,045
1941	45	326.11	14,674
1942	44	350.63	15,427
1943	57	323.73	18,452
1944	83	487.08	40,427
1945	88	574.97	50,597
1946	88	1,261.82	11,040
1947	99	1,207.82	119,575
1948	110	795.77	87,535
1949	76	596.41	45,327
1950	85	1,734.00	147,390
1951	92	1,505.08	138,467
1952	130	880.46	114,460
1953	103	553.16	56,975
1954	79	686.84	54,260
1955	58	779.13	45,190
1956	91	555.98	50,595
1957	66	810.07	53,465
1958	39	453.85	17,700
1959	37	1,415.14	52,360
1960	22	822.27	18,090

Without Officially Tested Daughters and Without Officially Tested Dams

Year	No.	Average	Total
1921	108	$205.04	$22,144
1922	62	287.80	17,843
1923	51	153.65	7,836
1924	11	181.81	1,999
1925	7	115.35	807
1926	7	924.28	6,469
1927	8	185.00	1,480
1928	10	222.00	2,220
1929	12	152.08	1,824
1930	15	169.33	2,539
1931	4	74.38	297
1932	3	60.83	182
1933	1	55.00	55
1934	6	200.00	1,200
1935	1	157.50	157
1936	2	82.50	165
1937	11	115.22	1,267
1938	3	165.00	495
1939	6	128.33	769
1940	4	116.25	465
1941	8	127.82	1,022
1942	10	201.00	2,010
1943	7	212.86	1,490
1944	12	170.83	2,050
1945	10	159.00	1,590
1946	9	190.00	1,710
1947	8	313.13	2,505
1948	16	313.13	5,010
1949	8	408.75	3,270
1950	12	321.25	3,855
1951	12	313.33	3,760
1952	6	275.16	1,651
1953	2	240.00	480
1954	5	167.00	835
1955	5	147.00	735
1956	5	209.00	1,045
1957	8	715.00	5,720
1958	3	305.00	915
1959	3	231.67	695
1960	6	320.83	1,925

FEMALES UNDER 2 YEARS

With Officially Tested Dams

Year	No.	Average	Total
1921	—	—	—
1922	—	—	—
1923	—	—	—
1924	196	$379.00	$74,284
1925	294	469.61	138,065
1926	160	322.16	51,545
1927	146	387.96	56,642
1928	167	359.34	60,009
1929	145	461.87	66,971
1930	151	294.44	44,460
1931	130	278.13	36,156
1932	216	164.43	35,516
1933	138	140.10	19,333
1934	152	200.00	30,400
1935	186	211.63	39,363
1936	317	206.21	65,368
1937	244	208.10	50,776
1938	300	196.22	58,866
1939	418	175.17	73,221
1940	638	198.39	126,572
1941	592	214.45	126,954
1942	691	238.34	164,692
1943	507	452.83	229,582
1944	1,057	419.23	443,129
1945	1,392	458.41	638,107
1946	1,461	563.75	823,640
1947	1,573	459.95	723,507
1948	1,755	379.81	666,575
1949	1,806	349.24	630,730
1950	1,925	415.57	799,976
1951	1,891	407.15	769,915
1952	2,458	359.85	884,515
1953	1,887	350.44	661,276
1954	1,904	228.84	435,707
1955	1,329	224.41	298,245
1956	1,174	197.95	232,400
1957	906	198.77	180,091
1958	809	202.71	163,995
1959	762	315.99	240,785
1960	620	316.89	196,472

Without Officially Tested Dams

Year	No.	Average	Total
1921	—	—	—
1922	—	—	—
1923	—	—	—
1924	492	$184.46	$90,754
1925	421	212.25	89,357
1926	322	179.52	57,805
1927	290	209.96	60,888
1928	297	201.07	59,717
1929	336	230.78	77,542
1930	234	147.88	34,603
1931	257	131.30	33,744
1932	127	100.00	22,700
1933	223	99.50	22,188
1934	249	104.06	25,910
1935	434	137.50	59,675
1936	454	135.98	61,734
1937	415	122.44	50,812

(Please turn to page 144)

Meetings . . .

Kentucky

By M. L. Dawdy

The annual meeting of the Kentucky G. B. A. was held at the Mammoth Cave Hotel, Mammoth Cave, on November 20 and 21. The directors convened the evening of November 20, and the meeting was held the following day. President Marvin McCullough, Lexington, presided at both sessions, assisted by Secretary-Treasurer Stuart P. Berryman, Nicholasville.

In his annual report, President McCullough acknowledged the splendid cooperation of the University of Kentucky staff, Secretary-Treasurer Stuart Berryman, Jack Crowner, Farm Director, WAVE-TV, Louisville, and Mr. and Mrs. Gilbert Marsh, of the WAVE Farm Staff, for their efforts in behalf of the annual picnic for junior exhibitors at the State Fair. He called for increased emphasis on junior activities and Guernsey publicity, and thanked the members for their friendship and cooperation the past six years in which he has been president of the Association.

Reports were given on the year's activities in each district as follows: District I, reported by Elmer Hixson, Fulton; District II, Verle Decker, Crestwood; District III, Richard Salmon, Sr., Campbellsville, and District IV, Everett Lail, Cynthiana. These reports revealed annual meetings, field days, district shows and State Fair exhibitors in each District.

Garland Bastin, University of Kentucky, reported for the Resolutions Committee, presenting two resolutions that received unanimous approval. These were an expression of sympathy to the family of the late Robert Cowherd, of Shelbyville, whose untimely passing was a loss of a longtime active member, and a recommendation to the State Legislature to support funds to establish a Dairy Center at the University of Kentucky.

Mr. Bastin also reported the Dairy Department at the University of Kentucky has been established as a separate department, and is now designated as the Department of Dairy Science. He gave a summary of the district junior shows and the 1960 State Fair, and soundly stated that quality in junior project animals is the responsibility of both the youngster and the seller, requiring breeder follow-up and youth education on management. He further stated the new milkhouse at the State Fair, for handling milk from cattle on exhibit, had been well received, and this past year handled over 42,000 pounds. He also announced that the Annual Kentucky PDCA Judging School would be held April 10 and 11 in the Hopkinsville-Owensboro area.

The membership approved a Kentucky Purebred Dairy Cattle Association recommendation to the State Fair management defining the payment of Kentucky premiums to only cattle both owned and maintained within the boundaries of Kentucky. They also heard and approved Committee reports.

Elmer Hixson, reporting on a junior herd, stated that a Kentucky Junior Guernsey Herd was exhibited at the Tennessee State Fair, Nashville, and the Mid-South Fair, Memphis. He gave special recognition to William Franklin, Lewisburg, for spear-heading the management of the group on the road. The Futurity Committee's report, also by Mr. Hixson, recommended a change in the initial nomination date for the Futurity from November 1 to April 1. The Production Awards report, by Verle Decker, revealed production certificates to be awarded during Farm and Home Week in February, and he urged breeders to make entries. The Sale Committee report, by J. L. Coots, recommended a change of location of the Annual Spring Sale to be held on March 25, and emphasized the improvement in quality of consignments.

Visitors introduced for remarks included C. B. Cooper, of the State Department of Agriculture; Robert Kelley, of the State Department of Vocational Agriculture, and Kenneth Young, of the Kentucky Artificial Breeding Association.

Guest speaker was R. D. Stewart, secretary-treasurer of The American Guernsey Cattle Club, who pointed out accomplishments of the past year that pointed to progress. These included a great increase in inquiries for Guernseys; the increase in sales prices for good Guernseys; an increase of over 200 lbs. of milk and 10 lbs. of fat per cow in the breed average; rapid computation of class leaders and breed average with the use of IBM equipment, and the largest number of cows currently on test of all time. He also showed slides explaining programs of The American Guernsey Cattle Club; winners at the National Guernsey Show, and top selling animals in recent sales. The Golden Guernsey trade-mark program was also discussed.

Three directors were reelected for three-year terms, and included: Everett Lail, Shawhan, District IV; J. T. Moss, Campbellsville, District III, and Elmer Hixson, Fulton, District I. At the reorganization of the Board of Directors, the desire of President McCullough to terminate six years of energetic devotion to duties as president was accepted with regret. The new officers elected are: J. L. Coots, Finchville, president; Claude Newman, Philpot, first vice-president; Elmer Hixson, Fulton, second vice-president, and Stuart Berryman, Nicholasville, secretary-treasurer.

Washington

By Elmer J. Meadows

This year's annual meeting of the Washington Guernsey Cattle Club was held in two sections. The first was on December 2, at the Chinook Hotel, Yakima, and the second on December 17, at Dale's Cafe, Mount Vernon. Due to confusion in time, and uncertain weather and road conditions, the State was not well represented at Yakima. Consequently, President Herbert Ekstran, Brockwell Farm, Bow, recessed the December 2 meeting to be reconvened at the later date in Mt. Vernon.

The meeting was opened with the secretary's report by L. W. Power, Chuckluck Farm, Burlington, and the treasurer's report by Charles H. Grewe, Valley Gem Farms, Arlington. Both reports indicated the Club was very active, had completed its planned projects, and was in good financial position.

George M. Dynes, Riverview Farm, Mt. Vernon, reported on the Washington Invitational Sale, which averaged $851.61, the highest State Sale held in 1960, with buyers and their representatives from all parts of the United States and Canada. Fred Rehm, Golden Terra Farm, Lynden, reported on the 4-H and FFA Heifer Sale, held in April at the Lynden Fairgrounds, which averaged $246.00. Most of the heifers

were senior calves and junior yearlings. Lester Lancaster, Graysmarsh Farm, Sequim, reported on the statewide youth contest, when the night before the heifer sale the county champions in 4-H and FFA are brought together. Two are selected from each group to receive a three-day tour of Guernsey herds and points of interest around Puget Sound, including Victoria and Vancouver, British Columbia. Ronald Reitman, Lynden, one of the FFA winners, gave an excellent report of their trip.

Four directors are elected each year. The new or reelected directors are: C. P. Boon, Oak Harbor; Donald Sorensen, Ellensburg; Albert McMonigle, Yelm, and Lawrence M. Newman, Port Orchard. Holdover directors with one or two years to serve are: George M. Dynes, Mount Vernon; L. W. Power, Burlington; Lester Lancaster, Sequim; Charles H. Grewe, Arlington; A. Winters, Wapato; John Reitman, Lynden, and K. W. McKenzie, Vancouver.

The directors organized themselves by electing John Reitman, Northgate Farm, Lynden, president; L. W. Power, Chuckluck Farm, vice-president; Lawrence M. Newman, New Haven Farm, Port Orchard, secretary, and Charles H. Grewe, Valley Gem Farms, Arlington, treasurer.

Projects adopted for 1961 include: Washington Invitational Sale, to be held on August 4 at Mt. Vernon, with George Dynes, Sale Chairman, and Lester Lancaster, Chairman of the Selection Committee. The Washington 4-H and FFA Heifer Sale will be held on April 8 in Snohomish County, Monroe or Marysville, with the County Club, under the leadership of its president, John Lovgreen, Claire Haven Farm, East Stanwood, making all the plans. With Lawrence M. Newman, New Haven Farm, Port Orchard, Chairman of the Youth Committee, the Club will again sponsor a trip for the winning members in 4-H and FFA.

President Herbert V. Ekstran, Brockwell Farm, Bow, presided over both meetings. He did an excellent job by keeping the discussions moving along smoothly and in the direction approved by the breeders.

Missouri

THE 33rd annual meeting of the Missouri G. B. A. was held on December 6 at Eckles Hall, University of Missouri, Columbia, with about 60 breeders present. A Board of Directors' meeting was held the night of December 5 at the Daniel Boone Hotel. Harry Herman, State President, presided. Prof. Ragsdale, Chairman of the University's Dairy Department, welcomed the group to the University. G. B. Secker, Secretary-Treasurer, read the minutes of the 32nd annual meeting and the treasurer's report.

Officers and directors of the Washington Guernsey Cattle Club. Seated, Herbert V. Ekstran, Bow, 1960 president; John Reitman, Lynden, 1961 president; L. W. Power, Burlington, vice-president, and Charles H. Grewe, Arlington, treasurer. Back row, George M. Dynes, Mt. Vernon; Lawrence Newman, Port Orchard, secretary, and Lester Lancaster, Sequim. Directors not available for picture: C. P. Boon, Oak Harbor; Don Sorensen, Ellensberg; Albert McMonigle, Yelm; K. W. McKenzie, Vancouver, and A. Winters, Wapato.

The report of the Sale Committee was presented by W. C. Farner, while the Show Committee report was given by Russell Epperson. The report on the Milk Sales Committee was given by Harold Appley, which report showed that five distributors of Golden Guernsey products, offered in 50 Missouri towns, had showed a very pleasing increase over 1959. The Junior Dairy Committee report was given by Emery Vieten, Leslie.

Harry Herman gave a brief report on Inter-Breed Council and Legislative matters in the absence of R. D. Pennewell, Chairman. Every breeder has been asked to contact their State Representatives and Senators asking them to advocate a permanent building for the Junior Dairy Show at the Missouri State Fair.

The membership report, presented by George Schmitt, Chairman, showed that membership had increased by 16 members. The Honorary Membership Committee report was given by Jim Lusk, Springfield, and the following were nominated for Honorary Membership in the State Association: Otis R. White, Springfield; Walter Schmitt, Springfield; Bill Frankenbach, Hannibal. Honorary members voted last year were presented, O. R. Epperson, New London; Guy Kennedy, Ironton, and Prof. A. C. Ragsdale, Columbia.

G. B. Secker, State Field Secretary, presented the Junior Awards. Winners in the various districts were: District No. 1, Carolyn Lehenbauer; No. 2, Terry Rainbolt; No. 3, Joe Dale Bohr; No. 4, Harva Jean Brenner; No. 5, Johnny Messic; No. 6, James Harvey Burk; No. 7, Ted Sebaugh; No. 8, Otto Lindemeyer; No. 11, a two-way tie for Naomi Ruth and Lendi Ann Stettler. The State Junior Award winner was Joe Dale Bohr, Princeton. This year the Junior Dairy Committee, because of the closeness of the placings, declared a runner-up who was Terry Rainbolt. All winners were presented certificates, plaques, necklace or tie clasp, and pen and pencil sets. Special awards were presented to the champion and runner-up.

G. B. Secker gave the Field Secretary's report, which was brief and covered points not stressed in the special committee reports.

After luncheon, the meeting was called into session by President Harry Herman, who introduced Otto H. Liebers, Skyline Farms, Lincoln, Nebraska. Among other points, Mr. Liebers stressed that we must have larger cattle without a sacrifice of quality—that our concern should be with more milk, letting the butterfat averages go where they will. He stressed also the need of increased cooperation between producers and distributors.

George Chambers, Fieldman for The American Guernsey Cattle Club, commented on the fine progress which has been made in Missouri during the last five years.

Production award cups were presented to the following: John Erp, Trenton, for the high herd on official test in Missouri; Pre-Eminent Guernsey Farms, Gallatin, for high cow on HIR or AR test, and Walter

(Please turn to page 145)

Changes Among the Class Leaders

An Excellent Daughter Out of An Excellent Dam A National Leader

HOMINY HILL R. K. ANISE

1st Fat Production
7th Milk Production
Sr2—305—3x

HOMINY Hill R. K. Anise, bred by Henry D. Mercer and owned by Hominy Hill Farms Division—Pleasant Farms Dairy, Inc., Colts Neck, N. J., has completed a National fat record, seventh in milk, of 14373—777—Sr2—305—3x. This Excellent National class leader is a daughter of the Gold Star Sire, Hominy Hill Rose King, 35 tested daughters, 82 records, 10956 lbs. of milk and 578 lbs. of fat, 305—2x—ME, 39 classified daughters, 84.0 per cent. "Rose King" is by Coronation King of Pine Manor, 96 daughters, 199 records, 9113—518—305—2x—ME, 52 classified, 83.2 per cent, and out of the Gold Star Dam, Meadow-Gold Rosabell, *14372—*733—Jr4—305C—2x, dam of Hominy Hill Rosamond, Excellent, 16875—*941—8yrs—365C—2x.

"R. K. Anise" is out of Lynbrook Royal Annual, Excellent three times, 17341—891—9yrs—365—2x, a daughter of Lynbrook Prince Royal, 17 daughters, 50 records, 10004—474—305—2x—ME, sire of Lynbrook Royal Levity, Excellent, 19468—855—Sr4—365—2x. The maternal granddam is Lynbrook Anna, 14719—750—A.

This new National leader is a maternal sister to the junior herd sire at Hominy Hill Farms, Hominy Hill Adrian.

Sire: Hominy Hill Rose King.
Dam: Lynbrook Royal Annual.
B.: Henry D. Mercer, Colts Neck, N. J.
O.: Hominy Hill Farms Division-Pleasant Farms Dairy, Inc., Colts Neck, N. J.
Born: May 28, 1957. Calved: Dec. 18, 1959.
Supervised by New Jersey Agricultural Experiment Station, New Brunswick, N. J.

	Milk	Fat	Days On Test
Record:	14373	777	305

AR LEADERS

HOMINY HILL CHAMPION HONETTA
14370—735—Sr2—305—3x
3rd Fat Production
7th Milk Production
Sire: Hominy Hill Champion.
S.: Riegeldale Coronation King.
D.: Hominy Hill Betty.
Dam.: Hominy Hill Princess Honette.

Hominy Hill Champion Honetta
14370—735—Sr2—305—3x

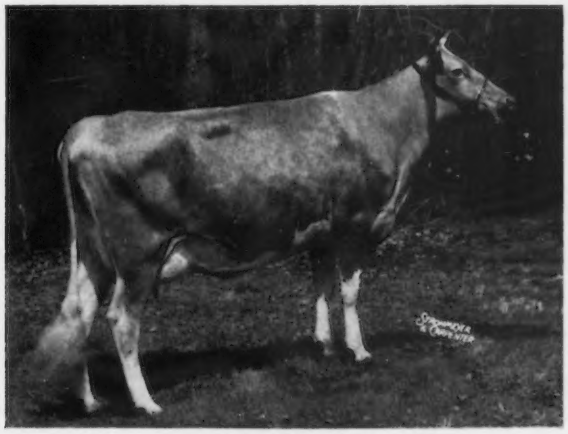

Hominy Hill R. K. Anise
14373—777—Sr2—305—3x

S.: Hominy Hill Coronation Prince.
D.: Runnymede Honey-moon.
B.: Henry D. Mercer, Colts Neck, N. J.
O.: Hominy Hill Farms Division-Pleasant Farms Dairy, Inc., Colts Neck, N. J.
Born: May 1, 1957. Calved: Jan. 2, 1960.
Supervised by New Jersey Agricultural Experiment Station, New Brunswick, N. J.

IDEAL'S SUPERIOR'S SPARKLE
16322—857—Sr3—305—3x
3rd Fat Production
3rd Milk Production
Sire: Ideal's Superior.
S.: Gardenville Supreme.
D.: Ideal's Noranda's Susie.
Dam: Ideal's Beacon's Sally.
S.: Ideal's Beacon.
D.: Ideal's Gardenius' Sally.
B. & O.: Jacob Tanis, Augusta, N. J.
Born: April 27, 1956. Calved: Dec. 16, 1959.
Supervised by New Jersey Agricultural Experiment Station, New Brunswick, N. J.

MEADOW-GOLD IMPERIAL TRANQUIL
16017—710—Sr3—305—2x
3rd Milk Production
Sire.: Coldspring's Noble's Imperial.
S.: Coldspring's Romulus Noble.
D.: Coldspring's B.R. Iris.
Dam: Meadow-Gold A. Serenity.
S.: Cowham Farm Abbie's Rex.
D.: Meadow-Gold Content.
B.: Frank H. Ormston, St. Johns, Mich.
O.: Atherton W. Hobler, Princeton, N. J.
Born: March 17, 1956. Calved: Dec. 23, 1959.
Supervised by New Jersey Agricultural Experiment Station, New Brunswick, N. J.

DHIR LEADERS

LAKE LOUISE FAITHFUL ROYALE
14730—743—Sr2—DHIR—305—2x
5th Fat Production
5th Milk Production
Sire: Lake Louise King's Royal.
S.: Lake Louise Coronation King.
D.: Brockwell Royal Faith.
Dam: Lake Louise Princess Royale.
S.: Langwater Anthracite.
D.: Rockingham Ultra Lil.
B. & O.: Raymond Goeringer, Dallas, Pa.
Born: Nov. 11, 1956. Calved: Oct. 5, 1959.
Supervised by Pennsylvania State University, University Park, Pa.

LAKE LOUISE HONOR'S JADE
16480—822—Sr4—DHIR—305—2x
5th Milk Production
10th Fat Production
Sire: Villa Crest King's Honor.
S.: Villa Crest Levity King.
D.: Helen of Maple Row.
Dam: Imp. Jessie of Ivy Gates.
S.: Violet's Valentine III. of Chouet (R.G.A.S. 6673 P.S.)
D.: Jess II. of Ivy Gates (R.G.A.S. 34281 P.S.)
B. & O.: Raymond Goeringer, Dallas, Pa.
Born: Dec. 10, 1954. Calved: Nov. 18, 1959.
Supervised by Pennsylvania State University, University Park, Pa.

After College: A Father-Son Partnership

THIS was the title of a feature article in the October 10 issue of Hoard's Dairyman about one of our fine *up and coming* young Guernsey breeders in the Southeast. He is *Wiley Creech*, Route 2, Greenville, Ala., who with his folks, Mr. and Mrs. Joe Creech, and 14-year-old sister, Jo Ann, who is active in 4-H work, have one of the fast developing good Guernsey herds in Alabama. The article in Hoard's Dairyman traces Wiley's interest in dairying from his first 4-H heifer up to the present herd of 50 milking cows, 38 of which are registered Guernseys, which Wiley purchased in Tennessee after spending a summer working at Hermitage View Farm as a participant in the Guernsey Scholarship Training Program. Bob Basse, manager of Hermitage View Farm, who inspired Wiley by making the summer of 1958 a real Guernsey experience, introduced Wiley to Count R. Boyd, owner of Sunny Meadows Farm. Count sold Wiley 40 registered Guernsey heifers, 38 of which Wiley and his father still have. Bob says, "Wiley is the only man who could have gotten the heifers out of Tennessee."

A visit with Wiley and Joe Creech on December 9 found the herd looking wonderful, grazing in a 40-acre field of oats, rye, and crimson clover, six to 10 inches tall. The herd is milking well, and these folks are making real progress in every way. The sight of this Father-Son operation made me stop and wonder, "How you gonna get any boys off the farm!" If a lot of folks could see this they might also wonder. It's a cinch that nobody, *but nobody*, will get this young man off that *farm*.

Our congratulations to Wiley and Mr. Joe for the fine job they are doing, and to Bruce Jetton, a bright and industrious young writer, who is on the Extension Publicity Staff at Auburn University, Auburn, Ala., who wrote the article for Hoard's Dairyman. If you missed it, the article is on page 1008 of the October 10 issue.

C. J. JACOBS

Roth Appointed Manager Western Pennsylvania ABC

HARRY F. ROTH, JR., assistant field manager, has been named manager of Western Pennsylvania Artificial Breeding Cooperative. J. Lewis Williams, president, announced his appointment following a meeting of the executive committee. Mr. Roth, a member of the staff since 1956, has had charge of sire analysis. He succeeds George W. Thompson, resigned, who had been manager of the organization from the time of its formation in 1945 until last August. Earlier, Mr. Roth had been a member of the county agent staff of Pennsylvania State University, and served for two years as assistant agent in York County.

He is a dairy science graduate of Penn State, where he headed the Dairy Science Club, managed the student Dairy Exposition, and was a member of the dairy cattle judging team and Coaly Society.

A native of Nazareth, he is married to the former Ruth N. Young, Windgap. They have two daughters, Ann, seven, and Sarah, three.

WPABC, largest unit of its kind in the State, services 140,000 dairy cows on 25,000 Western Pennsylvania farms. It embraces 23 local affiliates and extends over an area of 25 counties. It maintains a central stud at Clarion of 56 purebred sires.

All - Americans . . .

(*Continued from page 131*)

Selections for All-American, Reserve All-American and Honorable Mention, as determined from tabulations submitted by the 31 judges who officiated at the recognized fairs during the past show season, will be published in the March 7 issue of the Journal. Pictures of the All-American and Reserve All-American winners will be shown, along with a breakdown of the official All-American vote for each class. The results of the Judging Contest will be announced in the March 23 Journal.

There is no separate contest for juniors, schools, or 4-H and FFA members. However, all are urged and invited to participate in the main judging contest.

The contest is educational, will be fun for all, and we feel can play an important part in focusing greater attention on type. It should stimulate interest in showing, will help promote our breed, and will give further recognition and honor to some of the breed's best show animals.

Plan To Send In Your Selections!

Sales Review . . .

(*Continued from page 140*)

1938	419	127.77	53,535
1939	530	112.34	59,540
1940	613	123.29	75,576
1941	514	127.92	65,750
1942	658	137.34	90,367
1943	500	191.24	95,621
1944	1,115	182.42	203,394
1945	1,502	209.70	314,973
1946	1,740	214.32	372,923
1947	1,549	217.64	337,125
1948	1,782	226.95	404,420
1949	1,752	212.38	372,096
1950	1,849	197.45	365,090
1951	1,599	220.44	352,487
1952	1,973	189.62	374,116
1953	1,547	149.31	230,975
1954	1,416	125.91	178,290
1955	933	118.64	110,697
1956	786	107.31	84,353
1957	682	126.16	86,047
1958	513	147.34	75,585
1959	600	155.51	93,305
1960	396	148.01	58,610

MALES UNDER 2 YEARS

With Officially Tested Dams

Year	No.	Average	Total
1921	—	—	—
1922	—	—	—
1923	—	—	—
1924	89	$575.00	$51,175
1925	23	400.79	9,218
1926	105	382.14	40,124
1927	150	492.66	73,899
1928	129	447.29	57,700
1929	153	445.52	68,164
1930	169	279.36	47,211
1931	126	204.15	25,722
1932	121	160.87	19,465
1933	96	198.00	19,094
1934	98	212.19	20,794
1935	145	208.47	30,228
1936	211	257.71	54,376
1937	212	198.53	42,088
1938	232	186.21	43,200
1939	284	172.44	48,972
1940	326	227.75	74,246
1941	299	254.88	76,209
1942	336	271.50	91,225
1943	276	512.05	141,325
1944	531	378.92	201,206
1945	548	471.72	258,503
1946	590	547.86	323,235
1947	678	546.93	370,820
1948	606	572.53	346,954
1949	489	539.46	263,800
1950	481	769.13	369,953
1951	481	565.69	272,097
1952	591	482.96	285,430
1953	445	595.24	264,880
1954	380	521.03	197,990
1955	305	552.75	168,590
1956	244	407.38	99,402
1957	281	437.81	123,025
1958	213	584.21	124,437
1959	219	640.11	140,185
1960	163	770.92	125,660

Without Officially Tested Dams

Year	No.	Average	Total
1921	—	—	—
1922	—	—	—
1923	—	—	—
1924	122	$130.18	$15,881
1925	83	110.21	9,147
1926	73	218.49	15,949
1927	36	176.52	6,354
1928	57	171.20	9,758
1929	66	191.74	12,654
1930	67	80.74	5,409
1931	66	103.60	6,837
1932	26	43.59	1,133
1933	25	93.60	2,340
1934	33	50.90	1,679
1935	71	78.67	5,585
1936	111	95.21	10,568
1937	111	78.46	8,709
1938	95	82.04	7,793
1939	52	92.69	4,819
1940	102	78.50	8,007
1941	88	88.72	7,807
1942	119	106.39	12,660
1943	94	153.31	14,411
1944	140	74.70	10,458
1945	146	115.28	16,831
1946	131	131.49	17,225
1947	155	120.14	18,622
1948	132	152.95	20,190
1949	127	141.39	17,957
1950	128	117.59	15,052
1951	88	169.06	14,877
1952	57	143.40	8,174
1953	35	114.57	4,010
1954	27	101.11	2,730
1955	21	135.23	2,840
1956	44	237.61	10,455
1957	34	137.42	4,672
1958	31	200.97	6,230
1959	23	170.74	3,927
1960	15	636.50	9,547

New Members

THE following Guernsey breeders have been accepted as new members of The American Guernsey Cattle Club:

MINNESOTA, George R. Fisher, Eagle Bend, recommended by Olaf J. Kjome and Sons.

NEW YORK, Edgar Chapman, Conewango Valley, recommended by James M. Carr.

VIRGINIA, D. Stillfried and E. Schmidt, Scottsville, recommended by E. C. C. Woods.

Special registration offer expires March 1, 1961. Save money and take advantage of the special registration rates.

Calf Size 50¢ ea.

50

30" Chain with Fastener 35¢ extra

34" Nylon Rope with Fastener 30¢ extra

Write for Free 68 pg. Catalog

Our Own Permatized

NYLON MARKERS

Guaranteed not to crack, chip or peel. Large engraved numbers can be read from 65 ft. Red, green or black markers with contrasting yellow or white numbers. Blue & white combination also available. Buy direct at low manufacturer's prices!

George F. Creutzburg & Son

MALVERN 4, PA.

Cattle Size 65¢ ea.

23

40" Chain with Fastener 45¢ extra

44" Nylon Rope with Fastener 40¢ extra

Missouri . . .

(*Continued from page 142*)

Brazeale, Ozark, high mixed herd on test in Missouri.

Three directors elected by local districts, namely, O. R. Epperson, New London, Ray Schonhoff, Cape Girardeau, and Ted Wilshusen, Ionia, were confirmed by the assembled members; George Schmitt, Springfield, was reelected director-at-large.

A silver Guernsey milk jug was presented to Prof. A. C. Ragsdale in appreciation for his many years of service and cooperation with the Missouri Guernsey Breeders' Association.

MAGNETROL NEW MAGNET DESIGN

Prevents Losses from HARDWARE DISEASE

New design holds twice the load of ordinary round magnets and won't roll in stomach. Pays for itself twice over every year.

- NEW FLAT SHAPE
- TWICE THE POWER
- LONGER AND WIDER
- TESTED AND PROVED

Ask your Veterinarian or write Dept. F.

FARGO So. Glastonbury, Conn.

$5.75 TATTOO MARKER

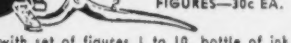

EXTRA LETTERS OR FIGURES—30c EA.

Complete with set of figures 1 to 10, bottle of ink and full instructions, all for $5.75 postpaid.

CATTLE BLANKETS

Made from quality materials, expertly tailored, all sizes. Prompt service. Write for circular and prices.

EAR TAGS

Several kinds to select from. Write for prices.

NECK CHAINS

1. Bright silvery finish chain.
2. Solid brass number plates.
3. Key ring fasteners
4. Priced reasonable.

FREE CATALOG

Illustrating neck chains, ear tags, marking devices, syringes, veterinary instruments, brushes, combs, clippers, horn and hoof tools, remedies and hundreds of items for the stock raiser. —Write for it.

BREEDERS SUPPLY CO. COUNCIL BLUFFS IOWA

PHOTOGRAPHERS OF ANIMALS

H. A. Strohmeyer, Jr.
Box 788, White Plains, N. Y.
Tel. WHite Plains 9-1188

J. T. Carpenter, Jr.
8 Highclere Lane, Valhalla, N. Y.
Tel. WHite Plains 8-2086

Harry and John still take the pictures and furnish the original set of photographs. After the originals, duplicate prints, enlargements, etc., are obtained from

The Van Dervort Studio
Cobleskill, N. Y. — Tel. 614

Cysal Farm Dispersal

Vernfield, Pa., December 2, 1960
(Cyrus H. and Sallie Ann Landes, owners)
Sale managed by the Pennsylvania G. B. A., Camp Hill, Pa.
44 Head — $7,380 — Av. $167.73
Top:

EVEN TEMP KING'S COURAGEOUS ($500)
Born: September 18, 1955
Sire: Hominy Hill King's Courageous
Dam: Even Temp Maxim's Tenve
Purchaser: Howard H. Nyce, Telford, Pa.

EDWARD L. "MIKE" BOWMAN began his duties as herdsman at Kildaire Farm, Cary, N. C., on December 6. For the past several years Mike has been associated with Bayville Farm and we will all remember him for the excellent job he did in presenting the Bayville show herd.

Start the Year Right!

Use good stationery for your letters

Write us today for prices and samples of our Outstanding Guernsey Stationery.

TRANSCRIPT PRINTING COMPANY
Printers of the Journal
Peterborough, New Hampshire

Mention the Journal when answering advertisers

10¢ A DAY BUILDS DAIRY CHARACTER

The closer a dairy cow meets the standards of breed type, the greater is her capacity to produce milk. Only 10¢ worth of Calf Manna fed daily the first 6 months builds dairy character in purebred calves. Heifers go into the milking string earlier, produce years longer.

FREE 1961 DAIRYMAN'S FORECASTER CALENDAR

This big 1961 calendar features a milk record chart and a dial chart for quick and easy tabulation of calving dates, dates to breed, and gestation tables.

MAIL COUPON TODAY!

Calf Manna

ALBERS MILLING CO.
Dept. DBG-II 1016 Central Street
Kansas City 5, Missouri
Please send me free Forecaster Calendar.

Name_____
Street_____
Town_____
State_____

REAL MASTITIS CONTROL REQUIRES EVERY ONE OF THESE MEASURES

There is no one, easy answer. Mastitis must be rooted out step by step, and experience shows that, with your veterinarian as key man, this Cyanamid program does the job.

There are many organisms that cause the infection — veterinarians list about 14 types of bacteria in four major groups, including streptococci and staphylococci, as responsible for over 90% of all mastitis.

In addition, dairymen also know that the degree of infection may range from mild or inactive, acute or clinical cases (flare-ups), to extremely serious chronic conditions.

Aggravating factors

Experience has taught that there are many factors that may aggravate mild infections and apparently bring on the acute flare-ups with the usual symptoms of swollen udder, thick, stringy, flaky or bloody milk — or worse.

The aggravating factors may be injuries, cold cement floors, too high milking machine vacuum or improper machine operation, and many others. It is for all the foregoing reasons that the importance of the Cyanamid program becomes obvious.

Cyanamid program gives total answer

Here are the reasons why the Cyanamid Mastitis Control Program has proved so successful in really rooting out mastitis:

1) The program teams up modern science and good herd management in an all-out war of strict control.

2) Only Cyanamid has developed and has available *all* the modern products necessary to minimize mastitis to the point of practical elimination in your herd.

3) Your veterinarian's supervision, guidance and professional service dovetail perfectly with this program and are essential.

For further information consult your veterinarian, or write American Cyanamid Company, Agricultural Division, New York 20, N. Y.

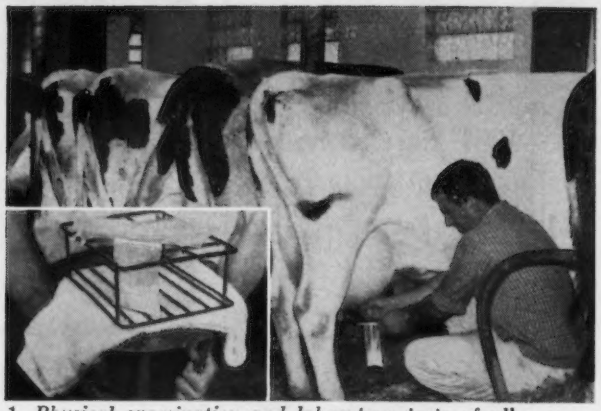

1. *Physical examination and laboratory tests of all quarters by your veterinarian.* This first step is essential to determine which cows are infected, the severity and type of mastitis infection present in each quarter. With this record you are ready, with your veterinarian, to proceed. Retest regularly to check control and spot new cases. Insert shows new, sterile, unbreakable plastic bag for milk samples.

4. *To reduce edema or swollen udder.* VETAMOX® Acetazolanide, which your veterinarian can administer as a drench, will usually restore to normal in 24-48 hours the udder swelling sometimes experienced just before or just after calving. This gets the cow back in the milking line quickly and helps protect udder against mastitis-type infection.

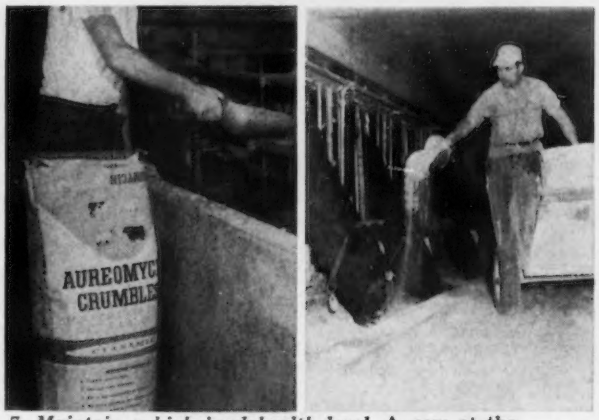

7. *Maintain a high herd health level.* A cow at the peak of health is much better able to resist infections than a cow weakened by a poor ration and hidden disease. Use AUREOMYCIN in good manufactured dairy feeds or supplements. If you raise your own feed, AUREOMYCIN Crumbles, on any kind of ration, help keep your cows healthy.

2. *Vaccination against Staphylococcal Mastitis.* Most herds show *Staphylococcus aureus* infection in from 10 to 60% of all cases. Veterinarians say it's increasing. Your veterinarian can immunize all cows by vaccinating with the new Cyanamid Staphylococcus Aureus Toxoid, Slanetz Strain, to prevent spread to non-infected cows and to prevent acute cases or "flare-ups" in already infected cows.

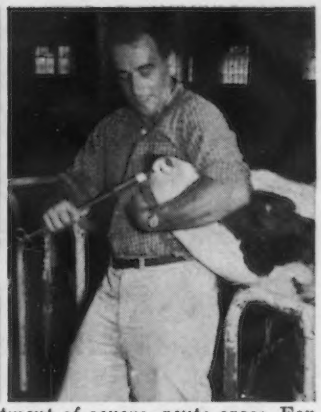

3. *Bloodstream treatment of severe, acute cases.* For acute mastitis with fever, use SULMET® Injectable (left) the first day, together with udder infusions as in point 6. Follow with SULMET OBLETS® from second through fourth days. SULMET builds up high blood levels rapidly, reaches deepest pockets of infection via the bloodstream. Right: SULMET OBLETS may also be used straight through, if desired.

5. *Help when inflammation is exceptionally severe.* In such cases, the use of Cyanamid VARIZYME® is strongly recommended. VARIZYME actually breaks down the barrier of infection – the "dam" which nature builds around the infected area – and thus makes it easier for SULMET and AUREOMYCIN® to reach all parts of the infected area.

6. *When your strip cup shows abnormal milk.* In the case of an occasional flare-up, immediately infuse the affected quarter with AUREOMYCIN for Mastitis (or TARGOT®) and discard the milk for at least 3 days. These effective antibiotic infusions are available in either tubes or plastic syringes. Report cases to your veterinarian.

8. Follow good management practices to help keep udders healthy and productive. We will be glad to send on request an easy-to-follow list of good management precautions that are an important part of the Cyanamid Mastitis Control Plan. They are practical, sensible and effective.

The label instructions on Cyanamid products, and on products containing Cyanamid ingredients, are the result of years of research and have been accepted by Federal and/or State Governments. Always read the labels and carefully follow directions for use.

CYANAMID

MASTITIS CONTROL PROGRAM

CYANAMID SERVES THE MAN WHO MAKES A BUSINESS OF AGRICULTURE

This alfalfa seed is *twice* as likely to live if sown with a Brillion Sure-Stand Seeder as it is if sown by the methods you are probably now using.

The Brillion is the only seeder that places legume-grass seed at thumbnail depth—*the ideal planting depth* according to every seeding test in history.

Proper seeding depth is just one of the reasons you should own a Brillion Sure-Stand Seeder—here are 9 more:

1. You save money on seed because you can cut your seeding rates in half. 2. One trip sows and covers the seed. 3. Press wheels bring up moisture from below. 4. Ground is left smooth and stones are pressed in. 5. Stands are thicker, more uniform. 6. Finer stems, leafier growth. 7. More palatable forage. 8. Great for summer seedings. 9. Sows any forage seed—even brome.

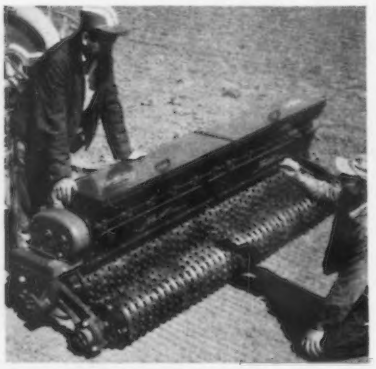

Brillion

BRILLION IRON WORKS, INC.
Brillion, Wisconsin Dept. SG-38-1

Please send me more information on the **BRILLION SURE-STAND SEEDER.**
Write your name and address in margin.

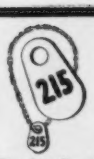

WESTON'S ORIGINAL LIFETIME NECK TAG

The favorite of most stockmen, and the most copied tag on the market. Made of rustproof aluminum steel alloy (3½" long, 2¼" thick). Durable, lightweight, easy-to-see and stays bright. Chain is brightly finished steel with cadmium plated key ring fastener. Black numbers are baked on to last. Order your chain, tag and fastener sets now!
FREE: Key ring pliers with each order of 25 or more complete chains. Complete set with any numbers (1 to 100).....$1.50

WESTON Manufacturing & Supply Co.
1933 Speer Boulevard, Denver, Colorado

Mrs. Joy Wilson

We extend sincere sympathy to L. V. Wilson, Owatonna, Minn., on the death of his mother, Mrs. Joy Wilson, who passed away on November 28. Mrs. Wilson was 94 years of age and was healthy and active up until the day of her death. She was born in Aberdeenshire, Scotland, and immigrated to America at the age of six years. She spent the greater part of her life at Grinell and Goldfield, Iowa.

L. R. Lyons

L. R. Lyons, manager at Clearview Farms, Winthrop, Maine, passed away on December 30, 1960. Mr. Lyons had been manager at Clearview for the past 25 years. The many friends of the Lyons join us in expressing deepest sympathy to his family.

Knowles—Newton

Mr. Ralph Cleveland Knowles and Joyce Melba Newton, daughter of Mr. and Mrs. Erford D. Newton, were married in the Baptist Church, Greene, Maine, on Thursday, December 15, 1960. Mr. Knowles is a Guernsey breeder and the artist who painted the new Ideal Type Guernsey Cow.

LOOK OUT!

UP!
LOOK
LOOK AHEAD!

TEST FOR SOLIDS - TEST BY MAIL!

- - - - - - -

* **Know each cow's yield of solids as well as fat.**
* **Plan your breeding program to be out ahead when prices are based on both butterfat and - SOLIDS NOT FAT.**
* **Be ready to sell breeding stock with "SOLIDS" pedigrees.**

- - - - - - -

For details write:
DAIRY SERVICES
203 East 22nd St.
Baxter Springs, Kan.

FOR SALE

Small Guernsey herd, strong in Noble Curtiss, Golden Marie, Langwater Vagabond breeding. Av. 518 lbs., 1959. Will not be much below in 1960. Includes a young sire by Bonanza, and dam with 14248 M — 710 F — 305—2x. Retirement is reason for sale.

T. M. Lawler
7950 Cooper Rd.
Kenosha, Wis.

FREE CATALOG
of Farm Supplies

Ask for Catalog No. 75 — 160 pages listing thousands of dairy and farm supplies. Buy from one source . . . at moneysaving prices. Prompt shipment.

NASCO, Inc.
Fort Atkinson, Wisconsin
P. O. Box 6895, Denver 16, Colorado
P. O. Box 1409, Santa Barbara, California

PRIVATE TREATY

THE MARKET LETTER DISPERSAL SALES

Call or write:

BUZZ GAREY

100 WALNUT LANE, MORRISVILLE, BUCKS COUNTY, PA. CY 5-2941

OUR KING'S RELIABLE DAUGHTERS ARE MILKING

LAKE LOUISE KING'S RELIABLE — Born December 11, 1953

35 daughters in the herd . . . 11 are fresh and 3 have finished test. They will be classified in the Spring.

A Reliable Daughter

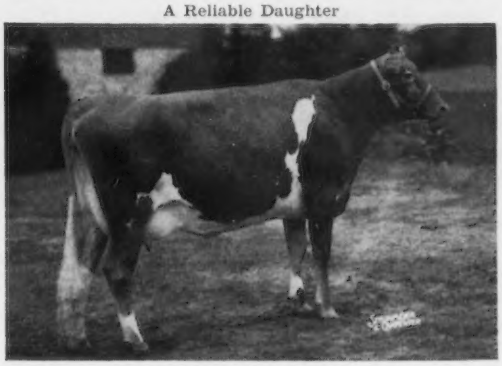

Penn-Del Reliable Georgia Bell
10157—542—2yrs—3months—300 days—2x—DHIR (pending).

Another Reliable Daughter

Penn-Del Reliable's Suesie
10617—517—2yrs—3months—305 days—2x—DHIR (pending).
In 365 days she made 12271—602—2yrs—3months—365—2x.

His third daughter to finish test is **Penn-Del Reliable Duet,** 10307—524—2yrs—2months—305—2x—DHIR (pending).

You will hear more about this son of Lake Louise Coronation King and Rockingham Glen Mead, 11657—559—Jr2—305—3x, 1st prize 2-year-old, Md. 1953. He is a maternal brother to Lake Louise Aurora Maid, 12967—615—Jr2—365C—2x.

HIS DAUGHTERS ARE MOST IMPRESSIVE AND THEY PRODUCE

PENN-DEL FARM

7 miles south of Lancaster on U.S. 222

RAYMOND F. & LOUISE WITMER, Owners
Tel. Quarryville, Sterling 6-3526

R.F.D. No. 1, Willow Street, Pa.

→ GOLDEN TERRA NORA'S NAVIGATOR ←

Nominated for All-American Bull Calf

Reserve a Navigator son for your next herd sire

GOLDEN TERRA NORA'S NAVIGATOR
1st Calf, P.N.E., Vancouver, Canada; 1st Calf, Fall Fair, Abbotsford, B.C.; 1st Calf and Jr. Ch., Western Washington, 1960.

Sire: **Western Glow Maryann's Traveler**
A son of Western Glow Merry An, VG 5 times, 17788—787—8yrs—365—2x.

Dam: **Golden Terra Warrior's Nora,** VG '56 '58
Several good records including
9968—495—4yrs—305—DHIA—2x
9319—478—5yrs—HIR—305—2x
A granddaughter of Man O'War

Stock For Sale — Visitors Welcome

Fred Rehm & Son
Owners

GOLDEN TERRA FARM — Lynden, Washington

BAY MEADOW FARM

Produce of **Marvicern Dora**
All-Western Produce of Dam, 1st, Calif. State Fair, 1960.
Left to right:
Bay Meadow Billy's Daymore (VG)
Bay Meadow Elite's Daris (E)

We Test — our production:
Last year over 12,000 milk herd average 74 head

We Show at California State:
Grand Champion in 1959 & 1960, both Excellent

We Classify: 70 head including those not reclassifid 85.

We may have the bull to fit your needs. Only GOLD STAR SIRES being used.

OUR FOURTH CLASSIFICATION 10-21-60

56 head scored 85.9 — 3 E — 41 VG — 11 D — 1 A

All home-bred except 4 head — 2 VG — 2 D

On Dairy Character, Body Capacity and Mammary System (These three breakdowns spell high production).

Dairy Character: 19 E — 31 VG — 6 D
Body Capacity: 14 E — 33 VG — 6 D — 3 A

Mammary System: 4 E — 23 VG — 25 D — 4 A

Mr. Colebank is correct in stating "Good rumps go with good udders"

Rumps: 13 E — 33 VG — 9 D — 1 A

Our cows are loose housed and pastured. They have the feet and legs to get to their work.

Fore Feet & Legs: 5 E — 34 VG — 17 D
Hind Feet & Legs: 16 VG — 36 D — 4 A

We think we have the right kind of shoulders: 9 E — 29 VG — 16 D — 2 A

Last but not least, they look like Guernseys.

Breed Character: 3 E — 30 VG — 20 D — 3 A

Proudly We Present Our Nominations For All-American Consideration

3-Year-Old Cow

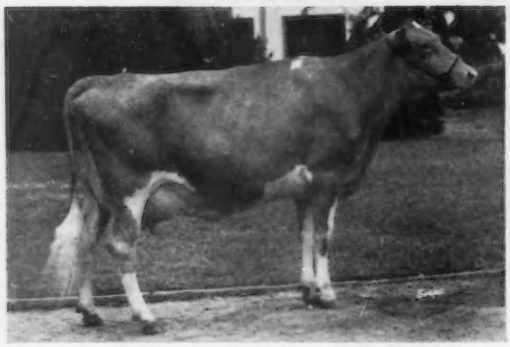

Bay Meadow Billy's Iola, E '60
11365—497—Sr2—HIR—305—2x
1st 3 Yrs., Sr. & Gr. Ch., Santa Clara Co., San Joaquin Co., California State Fair, and 1st Best Udder, California State Fair, 1960. Also a member of the Senior Get of Sire (see opposite).

Senior Get of Sire

Get of Burger's Place Billy
Left to right: Bay Meadow Billy's Iola (opposite), Bay Meadow Billy's Charlotte, Bay Meadow Billy's Vivi, Bay Meadow Billy's Marlo. 1st at Santa Clara Co., San Joaquin Co., Napa Town and Country Fair, and California State Fair, 1960.

Billy daughters are being bred to our GOLD STAR SIRE, Adohr Beau's Elite, and our Elite daughters are being bred to Billy. This combination works either way. Why not reserve a bull calf for your herd?

Inquiries Invited

"Drop in and visit, we love to talk Guernseys"

Arnold & Betty Kessler Rt. 1, Box 504 **Galt, California**

Production At Idacrest Continues To Go UP

Here Are The DHIA Averages For The Past 9 Years

YEAR	MILK	FAT	COWS
1959	**11541**	**574**	**38**
1958	11598	568	36
1957	10746	528	35
1956	10686	520	35
1955	10189	500	30
1954	10361	507	27
1953	10369	498	29
1952	10256	503	27
1951	10018	499	27

Our 1959 DHIA Average Is The Highest To Date

Our Brood Cows Continued To Produce At A High Level During 1960

Chukluck Masher Lady
16145—813—7yrs—HIR—365—2x

Idacrest N. Annabelle
14145—745—5yrs—HIR—365—2x

***Idacrest T. Phylis**
13040—711—6yrs—HIR—343—2x

Idacrest B.B. Marcelona
12127—642—Sr2—HIR—308—2x

***Idacrest V Amy**
13204—634—Jr2—HIR—365—2x

Idacrest B. Marylou
17486—747—5yrs—HIR—365—2x

***Idacrest B B Peggy**
14461—711—Jr3—HIR—352—2x

River Road Leah
13225—643—Sr2—HIR—365—2x

Idacrest Viking's Anna
14238—634—10yrs—HIR—365—2x

Idacrest V. Kitty
13784—631—Jr2—HIR—334—2x

*Daughter or Granddaughter of the GOLD ★ DAMS

★ Idacrest Phylora ★
4 daughters that qualified her have 13 records that av. 13125—638 (M.E.—305—2x).

★ Idacrest Regent's Alicia ★
3 daughters that qualified her have 5 records that av. 12428—624 (M.E.—305—2x).

Breeding Stock Rich In Production Inheritance Usually Available For Sale.

IDACREST FARM — KUNA, IDAHO

ROBERT S. DAVIS

GOLD ★ BREEDING + EXCELLENT TYPE

Close-Up In The Pedigree of Pharaoh

His Dam's Half-Sister

Idacrest Regent's Alicia
VG '56 '57 '59
GOLD ★ DAM
12511—640—6yrs—HIR—365—2x
10262—543—7yrs—HIR—305—2x
10917—576—8yrs—HIR—365—2x
3 tested daughters

IDACREST FAME'S PHARAOH

Sire: **Westlynn Lou's Fame**
A son of the 5 times Excellent cow, Far West Bonnie Lou, 10703—603—Jr3—HIR—365C—2x, sold for $5,700 in 1956.

Dam: **Idacrest Regent's Phyleen,**
E '56 '57
12469—531—Jr2—305C—2x
12876—573—Jr3—305C—2x
*14557—656—Jr4—365C—2x
Former Class Leader
13326—588—6yrs—HIR—365—2x
13479—593—8yrs—HIR—365—3x

Next Dam: Idacrest Phylora
GOLD ★ DAM
12486—632—Sr2—365—2x
12884—644—Sr3—305C—2x
13054—641—Sr4—305C—2x
4 tested daughters

PHARAOH is being used on our good daughters of Ubilla N-Nominator. Why not reserve a son for your herd?

Choice Yorkshire Swine for sale.

STRATUM FARM — FILER, IDAHO

VERNON E. LASSEN

For a list of breeders Advertising, and Directory of Idaho Herds
WRITE — **IDAHO GUERNSEY BREEDERS' ASSOCIATION**
J. KELLY LUCE, SEC'Y — ROUTE 4, NAMPA, IDAHO.

And HERE WE HAVE

IDAHO

Guernseys

NOMINATED FOR ALL-AMERICAN

2-Year-Old Cow

Highfield Lady Rosalie, VG

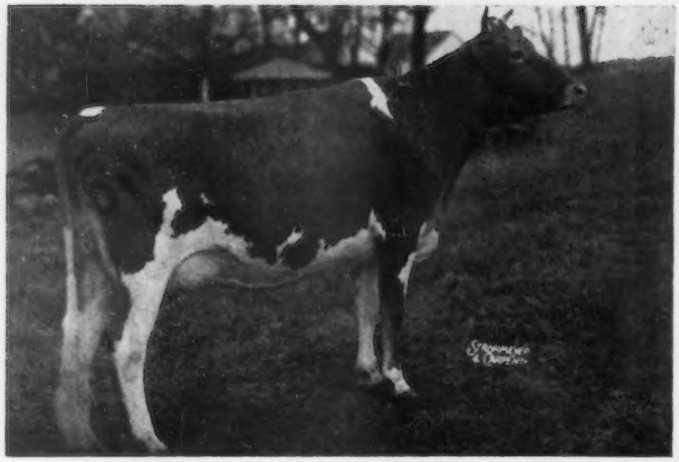

On test, 5472—248—Jr2—HIR—2x in 159 days

Sire:
Fairlawn Prince's
Sailor Lad
"The Blanche Family"

Dam:
Highfield Wild Rose
11198—512—Sr3—HIR—305—2x

Aged Bull

Fairlawn Hornet's Valor

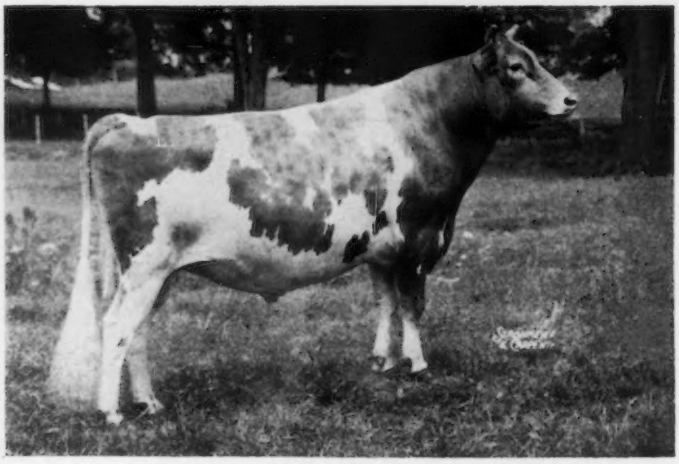

Sire:
Fairlawn Actress' Hornet

Dam:
Fairlawn Actor's Marilyn, D
17026—844—Sr4—365C—3x
"The Coquette Family"

"Naturally we are pleased to have two nominations for All-American from our small herd. Rosalie represents our breeding of Green Meadow bloodlines for fifteen years. She is now a member of the great Chedco herd at Berlin, Mass. We feel confident you will hear more from her in the future."

Fairlawn Hornet's Valor, Senior Herd Sire, is the fourth Green Meadow-Fairlawn-bred bull we have used in succession, with pleasing results. We have 22 young daughters at present in the herd. They are typical Green Meadow at this age – sharp, open-ribbed, with style, and dairy quality.

HIGHFIELD FARM at Sharon, Conn.

Rodney O. Unz, Owner **Harry S. Norton,** Manager

BANG'S FREE CERTIFICATE 7523 FEDERAL ACCREDITED 467076

SPAR HILL WEIGALA 2D

Selected By
All-American Nominating Committee
As Contender For
2-YEAR-OLD ALL-AMERICAN — 1960

SPAR HILL WEIGALA 2D

9935—545—Jr2—DHIR—305—2x (pending)

Senior and Grand Champion Female	— Pennsylvania Guernsey Show, 1960
Senior and Grand Champion Female	— Chester County Parish Show, 1960
1st prize 2-year-old Cow	— Pennsylvania Guernsey Show, 1960
1st prize 2-year-old Cow	— Chester County Parish Show, 1960
Junior Champion Female	— Pennsylvania Guernsey Show, 1959
Junior Champion Female	— Chester County Parish Show, 1959

Her GOLD ★ SIRE — **McDonald Farms Jolly Vern**

Her Dam — **Spar Hill Weigala**
9207—518—Jr2—305C (2x)
9592—573—Jr3—305 (2x)
11840—697—Jr4—HIR—305 (2x)
12345—704—5yrs—HIR—305 (2x) pending

SPAR HILL
SHG
GUERNSEYS

WE MAY HAVE BREEDING STOCK YOU NEED — VISITORS ALWAYS WELCOME

• SPAR HILL FARM •

HAROLD S. SCHUTT, Owner

CHADDS FORD **PENNSYLVANIA**

LESLIE DONAHOE, Herdsman KENNETH L. BERRY, Manager

1935 — SARIVAL GUERNSEYS — 1961

"From Salt River Valley Where The Sun And Guernseys Shine"

Our Sire, Melody Master, Still A Champion At 10 Years and NOMINATED FOR ALL-AMERICAN AGAIN IN 1960

All-American, 1954, H.M. All-American, 1955

Flying Horse Melody Master as a 3-year-old
His latest summary for 30 daus. with 52 rec. is 10662—5.1%—540 (M.E.—305—2x), 9 cl. av. 82.8%. Sire: **Flying Horse Musicmaker,** 19 daus., 35 rec. av. 10893—4.9%—536 (M.E.—305—2x), 4 cl. av. 84.5%. Dam: **Catamount Melody,** E '48, 12360—751—GG—3x, 14047—848—AA—3x.

7 Years Difference

Nominated Again in 1960

Flying Horse Melody Master at 10½ years. 1960 Show Record — undefeated Gr. Ch., 1st Aged Bull, Sr. & Gr. Ch., Arizona State Fair, New Mexico State Fair, Pan-American Livestock Exposition, Panhandle South Plains Fair, and Tulsa State Fair, 1960. **Shown at past 10 years of age.**

A BULL THAT HAS EVERYTHING

LONGEVITY — Himself past 10 years of age, and his dam, Melody, lived to past 18 years and had 16 separate calves.

TYPE — A show winner himself, his sire was 1st 2 Yrs., Res. Ch., Topsfield, 1950; 1st Aged, Sr. & Gr. Ch., Topsfield, 1951, 1952, and his dam was 1st Sr. Yr., Res. & Jr. Ch., Topsfield, 1938; 1st 2 Yrs., E.S.E., Topsfield, 1939; 1st 3 Yrs., Sr. & Gr. Ch., Topsfield, 1940; 1st Produce of Dam, Topsfield, 1938, 1940, 1942, N.D.S., 1940. 15 Melody Master daughters classified, 1 E, 6 VG, 6 D, average 83.5%.

PRODUCTION — Sire of 30 tested daughters, 52 records av. 10662—5.1%—540 (M.E.—305—2x), that include Flying Horse Harmony's Dotes, 19212—967—Sr3—365—3x, and Flying Horse Harmony's Rose, 21105—895—6yrs—365—3x.
Melody Master will be used heavily in our herd of over 500 Guernseys.

Frozen Semen is available at $5 per ampule.
Semen is being frozen and stored by Jessup Breeders and can be shipped direct from them.

"We don't keep our cows — our cows keep us"
Located 1 mile east, 3 miles north of Glendale

Wm. J. Rasmussen — Route 3, Box 370 — **Glendale, Arizona**

LYRENE FARM — IONIA, MICHIGAN

Located 4 miles north of Ionia, corner of Jefferson and Hubbell Rd.

Our Get of King's Emory and our Best Three Females have been selected as

All-American Nominations

Get of Sire

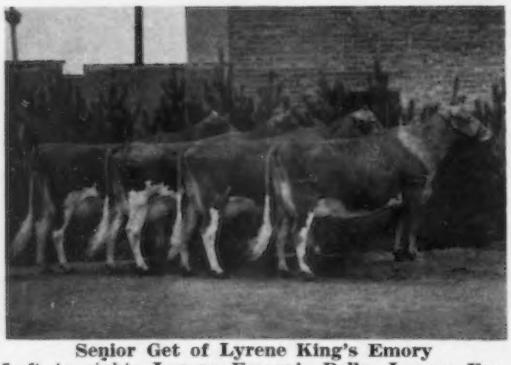

Senior Get of Lyrene King's Emory
Left to right: **Lyrene Emory's Polly, Lyrene Emory's Marie, Lyrene Emory's Nellie, and Lyrene Emory's Irene.**

1st Sr. Get of Sire, Mich., I.D.S., 1960.

Best Three Females

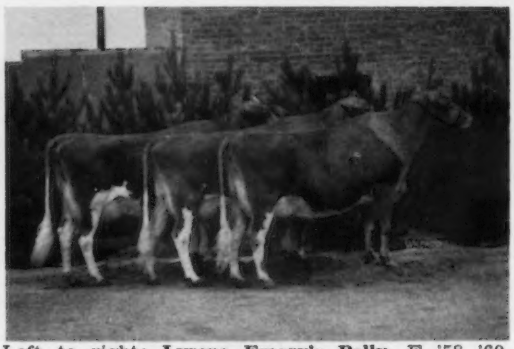

Left to right: **Lyrene Emory's Polly,** E '58 '60, 11354—589—Jr2—HIR—305—2x, 3rd 3 Yrs., Mich., 1960; **Lyrene Emory's Nellie,** VG '60, 9833—526—Jr2—HIR—305—2x, 1st 3 Yrs., Sr. & Gr. Ch,, Mich., 3rd, I.D.S., 5th, N.G.S., 1960; **Lyrene Emory's Irene,** VG '60, on DHIR test, 2nd 3 Yrs., Mich., 1960.

1st Best Three Females, Mich., I.D.S., 1960.

Three sons and a grandson of King's Emory are in service in our herd. Breeding stock available rich in this All-American inheritance.

Tel. Ionia 1213 M 13

LYLE HUNSBERGER, Owner — **3901 N. Jefferson, Rt. 3, Ionia, Mich.**

MICHIGAN GUERNSEYS

Presenting . . . 2 Butterfat-Bred Foundation Sires Proved In Our Herd

YELLOW CREEK LADY HERO
10 daus., 14 rec. av. 10199 lbs. milk, 532 lbs. fat, M.E.—305—2x.
He is sired by a son of Mulhocaway Rosenkavalier out of Lady of Victory Noll. 4 records include 14178—741—AHI—2x, 4 PR sons, 2 tested daughters include Yellow Creek King's Lady (E), 14421—796—9yrs—365C—2x, 4 PR sons, 2 tested daughters.
NOW IN SERVICE AT EASTERN IOWA BREEDERS. 6 DAUGHTERS IN OUR HERD.

YELLOW CREEK BUTTERFAT MASTER
11 daus., 11 rec. av. 9633 lbs. milk, 480 lbs. fat, M.E.—305—2x.
He is sired by a son of Mulhocaway Butterfat Quartus and out of Yellow Creek King's Marcelle (E 5 times). 9 records include *17049—*772—Jr4—305C—3x, 20477—893—5yrs—365C—3x, 2 PR sons, 4 tested daughters.
NOW IN SERVICE AT MICHIGAN ARTIFICIAL BREEDING CO-OP., INC. 9 DAUGHTERS IN OUR HERD.

NOW IN SERVICE AT RUSH CREEK

YELLOW CREEK S. HANDY MAN
Born December 12, 1955
Owned jointly with Oscar R. Weaver, Goshen, Indiana.
Sire: **Yellow Creek Jewel Supreme**
★ GOLD STAR SIRE ★

His Dam

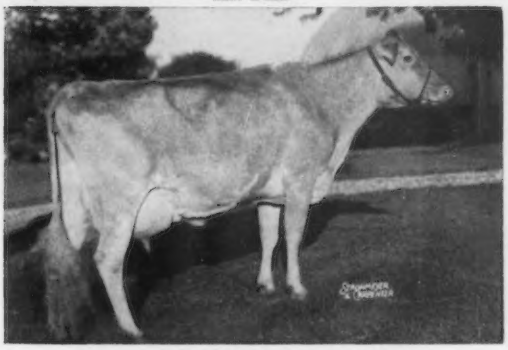

Yellow Creek Lovely Vera (VG 3 times)
7 records, 11478—610—Jr4—HIR—323C—2x, 12514—675—6yrs—HIR—305—2x, 14229—760—7yrs—HIR—365—2x, 15053—810—10yrs—HIR—355—2x (pending). Classified E — scored 91.0 over-all.

RUSHCREEK SUPREME ACTOR
Born November 14, 1957
He is out of a daughter of our former sire — LADY HERO (above).
Sire: **Yellow Creek Jewel Supreme**
★ GOLD STAR SIRE ★

His Dam

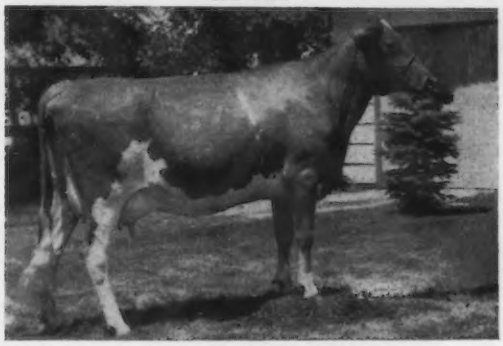

Rushcreek Lady's Mirth
12187—629—Sr2—330—2x—DHIA
11788—624—Sr3—HIR—305—2x
Sold for $1,100 in 1958 Butterfat Sale.

Rush Creek Guernsey Farm

Harold L. Jenison and Sons **Jenison, Michigan**

OUR CLEOPATRA FAMILY — Elmwood's Royal Cleopatra (VG '58 '59)
8 records include: 10032—505—Jr2—HIR—365C—2x — 10504—568—Jr3—HIR—305—2x — 10422—531—8yrs—HIR—305—2x — 11612—610—9yrs—HIR—305—2x

She is the dam of 5 daughters and 2 full brothers to MELBA (below) that are in our herd.

A Cleopatra Daughter

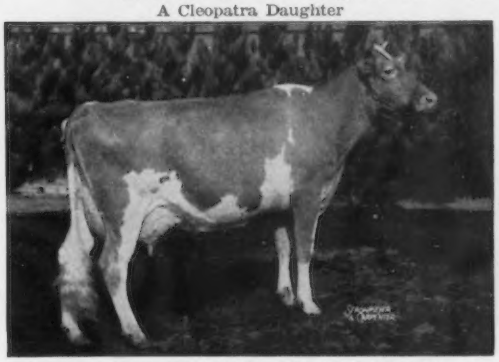

Elmwood Emory's Melba (VG '55—E '58 '59)
10417—526—Jr2—HIR—364C—2x
11566—530—Jr3—HIR—305C—2x
12911—594—Sr4—HIR—305—2x
13297—651—5yrs—HIR—305—2x
12974—601—6yrs—HIR—305—2x
H.M. All-American 3 and 4-Year-Old. 3 tested daughters include Elmwood's Collette, 12294—601—Jr2—HIR—365—2x, 12882—650—Jr3—DHIR—305—2x (pending).
Two Melba Sons —
ELMWOOD BANDMASTER, Born April 13, 1958
Now owned by Mich. A.B.A., Inc.
Sire: **Flying Horse Master's Don,** GOLD STAR SIRE
ELMWOOD MELBA'S MASTER, Born March 23, 1957
Sire: **Langmeadow Master,** a son of Flying Horse Master's Monarch, GOLD STAR SIRE.

Two Full Brothers To Melba —
ELMWOOD EMORY'S MAHOMET, Born September 19, 1955

His Get
1st Jr. Get of Sire, Mich., 1960
3rd Jr. Get of Sire, N.G.S.—I.D.S., 1960
ELMWOOD EMORY'S MAXIMILIAN
Born October 27, 1957
Leased 4/30/60 to 12/31/60 to Faye and Addison Myers, Grand Blanc, Mich.
Both Mahomet and Maximilian are sired by Lyrene King's Emory, 18 daus., 30 rec. av. 11654 M, 587 F (M.E.—305—2x), 14 cl. av. 85.9%.

ADD THE BLOOD OF THIS FAMILY TO YOUR HERD Stock For Sale — Visitors Welcome

ELMWOOD FARMS — Frankenmuth, Michigan

E. F. FRAHM & SONS, WALTER and RALPH Telephone OLive 2-5379

HANOVER HILL Farms

Yorktown Heights, New York

on Hanover Road

HENRY I. CHRISTAL, Owner DAVE YOUNGER, Manager

The Predictors Are Looking Better Every Day

On December 1, 1960, 13 Predictors Were Classified In Our Herd –
The Results – 4 Excellent – 7 Very Good – 2 Desirable
100% Above The Line

100% classified above the line in General Appearance
100% classified above the line in Breed Character
100% classified above the line in Fore Feet & Legs
100% classified above the line in Dairy Character
100% classified above the line in Body Capacity
100% classified above the line in Mammary System
100% classified above the line in Fore Udder
100% classified above the line in Rear Udder

An Excellent Predictor

Hanover Hill Pre Bunny, Excellent '59 '60 (91.5)
12317—565—Sr2—HIR—365—2x
12605—554—Jr4—HIR—305—2x (pending)

Classified Excellent in General Appearance, Rump, Dairy Character, Mammary System, Fore Udder, and Rear Udder. Full sister to Hanover Hill Pre Bountiful, E '60 (92.5).

Her son by Victory in service at Evergreen Northwest Breeders.

Dam: **Hanover Hill Beauty** — GOLD ★ DAM
3 progeny, 3 records av. 11980 — 556, type score 88.8%.

Predictor Semen is available through the NYABC, Inc., Ithaca, N.Y.
Take advantage of this opportunity —
Breed your herd to Wandamere Predictor —
A sire of Production and Type

Visitors Always Welcome

We Are Pleased To Be Able To Offer To Our Breeders, Semen From -

WANDAMERE PREDICTOR

When summarized in December by the A.G.C.C., the first 21 daughters, 26 records averaged 11484 M, 4.5%, 522 F, M.E.—305—2x, 19 classified daughters averaged 85.9%.

Sire: **Wandamere Doug's Hercules,** a son of Wandamere Auburn's Douglas, out of Wandamere Princess May, E '51, 13452—703—Jr3—365—3x.

His Dam

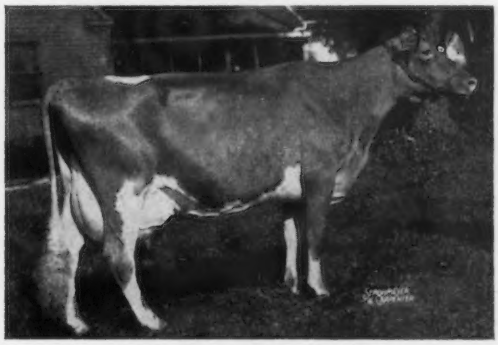

Valley Rogue Petunia (VG)
11648—563—Jr2—HIR—365—674 T.M.
12634—601—Jr3—305C—3x
12341—596—Sr4—365C—3x
13018—557—5yrs—365—3x

An Excellent Predictor

Hanover Hill Pre Music
Excellent '60 (90)
10130—426—Jr3—HIR—290—2x
11730—473—Jr4—DHIR—305—2x

Three More Predictors

From right to left:
Hanover Hill Pre Soya (E 92.5)
Hanover Hill Pre Bountiful (E 92.5)
Hanover Hill Pre Ditto (VG 87.5)

Predictor semen is available in the NYABC area at the regular rate. It is also available to out-of-area, out-of-state herds for $7.50 per ampule plus handling costs.

Place your order for Predictor semen now through NYABC or with Hanover Hill Farms.

NEW YORK ARTIFICIAL BREEDERS' COOPERATIVE, INC.

P. O. Box 582-GN — Ithaca, New York

All bulls in NYABC stud meet National Association of Artificial Breeders health standards.

HIGH MEADOWS FARM GUERNSEYS

NEAR TV TOWERS

HENRY C. VENIER
OWNER

SENTINAL HEIGHTS RD. LAFAYETTE N.Y. 3 MILES SOUTH OF SYRACUSE

Jolly Waterloo Nominated For All-American Senior Yearling Bull

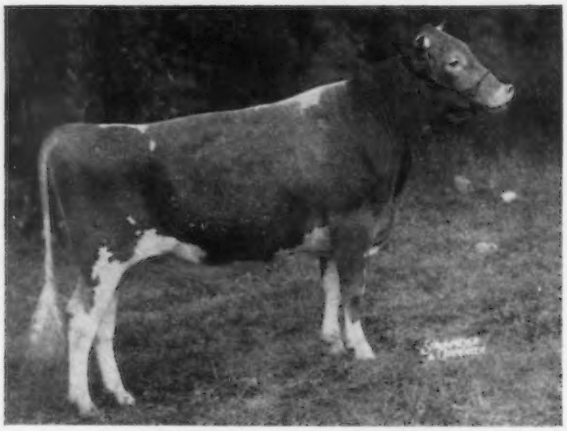

HIGH MEADOWS JOLLY WATERLOO

1st Senior Yearling and Junior Champion Bull, National Guernsey Show, 1960
3rd Senior Yearling, New York, 1960

Sire: **McDonald Farms High Neptune,** All-American Jr. Get, 1955; All-American Sr. Get, 1957, 1958, 1959 and Res. All-American Jr. Get, 1958, 1959.

His Illustrious Dam

Caumsett Regal Gloss, E 4 times
14078—647—Jr2—365C—3x
11060—513—7yrs—HIR—305—2x

Res. All-American Aged Cow, 1957 and 1958.

His Half-Sister

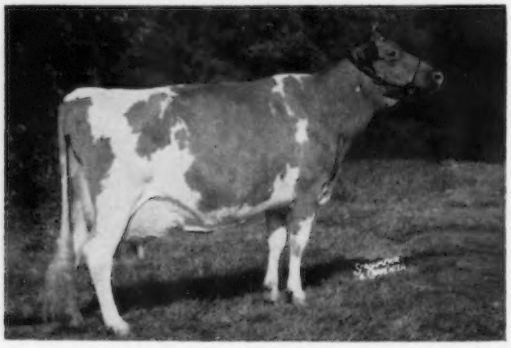

McDonald Farms Jolly Token, E 3 times
13335—683—Jr2—365C—3x
11763—580—Sr3—HIR—305—2x
13034—672—Sr4—HIR—305—2x

3 times All-American and 3 times Res. All-American.
Res. Gr. Ch., National, 1960.

Sons of Waterloo are now arriving — Reserve one for your next herd sire.

Visitors Always Welcome

Telephone: Syracuse, N. Y., HOward 9-1541

DRAW UP A MILK STOOL and LET'S TALK ABOUT...

A CHOICE PAIR

NOMINATED FOR ALL-AMERICAN

Sire:
Henslee Farms V. Fame
Res. All-American Aged Bull, 1958. Res. Sr. & Gr. Ch., Aged Bull, N.G.S., Int., 1958. **Highest Summarized Sire For Milk,** 10 daus., 10 rec. av. 14337 Milk, 582 Fat, M.E.—305—2x, pending.

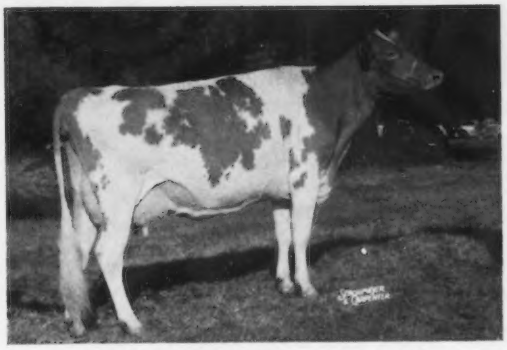

Dam:
Curtiss Candy Butter Debby
8825—433—Sr2—HIR—305—2x
10178—519—Sr4—HIR—305—2x

GAYOSO VIEW FAMES DEBBY, E '59
11393—463—Sr2—DHIR—2x in 260 days
1st 3-year-old, Sr. & Gr. Ch. and Best Uddered Cow, Tenn. State Fair and Mid-Tenn. District Show, 1960. 1st 3-year-old and Res. Gr. Ch., Mid-South Fair, 1960. 2nd 3-year-old and 2nd Best Uddered 3-year-old, N.G.S., 1960.

DEBBY goes directly on the bottom line to Quail Roost Noble Primrose. We were flattered by the number of top cowmen who became excitedly enthused after seeing Debby. We believe her to be a real comer. She is being bred to Henslee Farms O. Forward. She is one of six Excellent cows in our herd, three home-bred.

Sire:
Glengeran King Fortune
1st Jr. Yr., Jr. & Gr. Ch., A.R.E., 1958; 1st Jr. Yr., D.C.E., N.C., 1958.

Dam:
Bayville Barbra Marie
10099—507—Sr2—HIR—305—2x

BAYVILLE WHEEL OF FORTUNE
1st Jr. Yr. Bull and Jr. & Gr. Ch., Mid-South Fair, 1960. 1st Jr. Yr. Bull and Jr. Ch., Mid-Tenn. Fair and N.G.S., 1960.

WHEEL OF FORTUNE has a pedigree rich in the blood of great cows. Close-up are St. James Philosopher's Barbee, Afton's Golden Marie, Quail Roost Noble Primrose, Glengeran Clarisse, Fairlawn Actor's Linaria. He is owned jointly with Hamilton Co. Hospital at Chattanooga. His first calves look most promising.

A Happy and Prosperous 1961 To All Our Guernsey Friends

HERMITAGE VIEW FARMS, Inc.

ROUTE 1 — OLD HICKORY, TENN.

L. C. LANGFORD, owner

ROBERT BASSE, manager

Artificial Service Is Available From This Member Of The Gold Star Harp Family

(L.V. G18) **HOMINY HILL MUSIC PRINCE**

Born December 10, 1953

AI Proof — 160 daughters average 8335—4.8%—409 (M.E.—305—2x)

He is a full brother to **Prince's Harp,** first Jr2-year-old of any breed to make over 1,000 lbs. of fat (see below) and **Hominy Hill Prince's Hope,** VG '57 '58, 14712—746—Jr2—365C—2x, 15185—816—Sr3—365—3x, 15384—782—5yrs—365—3x.

★ **A Female Line Hard To Beat — The HARP Family** ★

His Full Sister

Hominy Hill Prince's Harp, VG '57
16739—*1017—Jr2—365C—3x
15552—*934—Sr4—305C—3x
Both National Records when made.
Tarbell Trophy, 1956.

His Dam — GOLD STAR

Hominy Hill Harp
GOLD STAR DAM
11725—681—Jr2—365C—3x
15642—854—Jr4—365C—3x
Dam of 2 summarized sons and 3 tested daughters whose 8 rec. av. 12437—693 (M.E.—305—2x).

His Dam's Dam — GOLD STAR

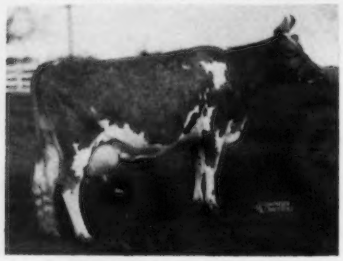

Flying Horse Master's Harp, VG '57
GOLD STAR DAM
15687—917—Jr2—365C—3x
14950—802—12yrs—365C—2x
14535—771—13yrs—365—2x
Dam of 1 GOLD STAR son and 5 tested daughters.

Music Prince is sired by **Hominy Hill Coronation Prince** (30 daus., 58 rec. av. 10106—528, M.E.—305—2x, 21 cl. daus. av. 83%), a son of the Excellent cow, Meadow-Gold Prudence, 18037—1017—6yrs—365C—3x, former Class Leader, half-sister to a GOLD STAR DAM.

Write for complete information on semen from this sire rich in GOLD STAR inheritance.

LEHIGH VALLEY COOPERATIVE FARMERS
DAIRY HERD IMPROVEMENT CENTER

Located one mile north of Allentown, just off Route 145

Phone Allentown, Hemlock 3-7575 — **R. D. 1, ALLENTOWN, PENNSYLVANIA**

OVERLEA FARM

"Home of Marwin Guernseys"

Proudly We Present Our Junior Herd Sire From Our Clara Family — Nominated For All-American Junior Yearling Bull.

MARWIN F. CLARENCE →

Born March 7, 1959

Sire: **Fritzlyn Jeanette's Flash**
The second highest summarized sire of the breed in fat.

Dam: **Marwin Lady Clara**
9359—413—Sr2—HIR—305—2x
10975—485—Sr4—HIR—305—2x
Dam of —
Marwin D.K. Cleopetra (VG '60)
11130—543—Jr2—DHIR—305—2x
Marwin B.F. Clarabell (VG '60)
10750—490—Jr2—DHIR—305—2x

1st Junior Yearling Bull, Conn. Guernsey Parish Show, 1960.

We are proud of our Junior Herd Sire and feel that he will help us in reaching our objective.

For Sale — A Flash son, born April 22, 1959, out of Marwin Lady May, several records including 13800—686—9yrs—HIR—301—2x, on retest, 13230—710—10yrs—2x in 265 days.

1960 Herd Av. — 11113 M — 533 F — 23 Cows (actual)
9 of these were two-year-olds.

W. W. & M. C. Spencer, Owners — **Paul Russ,** Manager

Watertown, Conn.

HOMINY HILL Farms

"Fully Accredited"

Division of
Pleasant Farms Dairy, Inc.

HARVEY C. DREIBELBIS
Manager

Telephone:
HOPKINS 2-2072 (Day)
HOPKINS 2-0295 (Night)
PETER KEARNS, Herdsman

Colts Neck, N. J.

FOUNDATION SIRES

All Famous, Outstandingly-Bred and Proven
Green Meadow — Coronation Sires

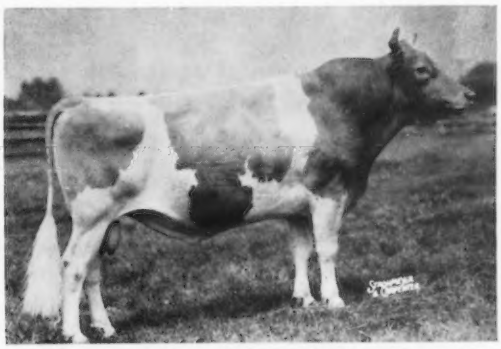

RIEGELDALE CORONATION KING, AR
5 daughters still at Hominy Hill

Sire: **CORONATION ROSE KING, AR**
Dam: **CORONATION LUSTRE**
12688—655—Sr2—365C—3X

79 daughters with 158 records average:
9456 lbs. Milk 493 lbs. Fat
305—2X—M.E.
5 Excellent & 5 Class Leader daughters.
53 Classified daughters average 84.3%
31 of his progeny sold for an average of $3,829.83.

3 GOLD STAR PROGENY
Riegeldale King's Blanche
Riegeldale Melba's Dairymaid
Hominy Hill Champion

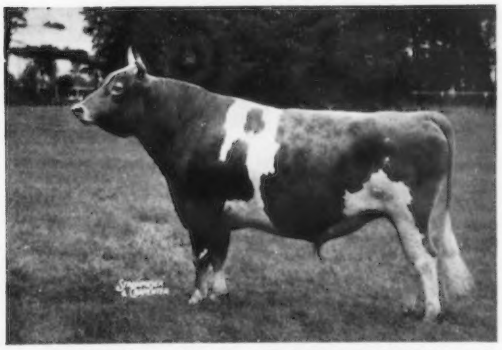

CORONATION KING OF PINE MANOR, AR
3 daughters still at Hominy Hill

Sire: **CORONATION ROSE KING, AR**
Dam: **GREEN MEADOW MINUET**
14433—708—Sr2—365—3X
19093—864—5yrs—365—3X

97 daughters with 207 records average:
9113 lbs. Milk 518 lbs. Fat
305—2X—M.E.
53 Classified daughters average 83.2%
52 of his progeny sold for an average of $4,172.38.

2 GOLD STAR PROGENY
Hominy Hill King's Winsome
Hominy Hill Rose King

CORONATION MELBA'S MAJESTIC, AR
4 daughters still at Hominy Hill

Sire: **CORONATION LEVITY PRINCE, AR**
Dam: **CORONATION MELBA**
13001—*804—Jr2—365C—3X
(Former Class Leader)

56 daughters with 142 records average:
9675 lbs. Milk 501 lbs. Fat
305—2X—M.E.
31 Classified daughters average 83.6%
17 of his progeny sold for an average of $2,717.63.
A maternal sister sold for $31,000.

Practically every female, presently in our herd, carries the blood of these Great Sires.

HERE IS WHAT HOMINY HILL BULLS HAVE DONE FOR US AND CAN UNDOUBTEDLY DO FOR YOU

1. **THE HOMINY HILL HERD**—Established 1941—we have had 20 years experience in developing a Great Herd, line-bred from Green Meadow bloodlines. We presently have 175 head, **all bred here except 4 animals.** Our sires are all Hominy Hill-bred, by proven sires out of proven Cow Families.

2. **PRODUCTION AND TYPE HAVE BEEN COMBINED**—Our last 7 years Herd average has been as follows—

Year	No. Cows	Lbs. Milk	Lbs. Fat	% Tested on 2X
1953	72	11339	612	68%
1954	75	12267	637	63%
1955	75	13309	692	64%
1956	71	12582	641	67%
1957	72	12752	650	74%
1958	73	12045	614	73%
1959	72	11890	606	73%

For 1960 our cows in 10 Months produced 82,198 lbs. **more milk** than in **1959,** or over **1140 lbs.** per cow. This will make 1960 one of out top years.

The highest records on our 3X cows average: 13165 lbs. Milk, 693 lbs. Fat—81% of these are 2-year-olds—50% are 305-day records.

These same Cows highest records on 2X milking average: 13277 lbs. Milk, 717 lbs. Fat—44% are 305-day records.

The highest records on the 2X and 3X cows average: 13392 lbs. Milk, 707 lbs. Fat—79% are immature records.

The Cows on Test the first 10 months of 1960 averaged 39.8 lbs. Milk per Cow per day and 2.12 lbs. Fat.

61 Class Leader Records have been made by **HOMINY HILL** Animals including 4 **NATIONAL RECORDS—HOMINY HILL PRINCE'S HARP**—was the first Junior 2-year-old of any breed to make over 1000 lbs. Fat.

HOMINY HILL CHAMPION MAIDEN

3. **UDDERS WITH QUALITY**—able to handle the outstanding production of milk that is bred into our animals.

HOMINY HILL CHAMPION SULTANA
Class Leader

HOMINY HILL CHAMPION SUNGLEAM

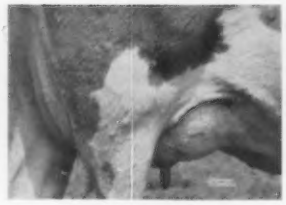

HOMINY HILL CHAMPION FERN
Class Leader

HOMINY HILL CHAMPION HONETTA
Class Leader

HOMINY HILL CHAMPION PEARLY

4. **CLASSIFICATION**—Our Herd is Classified annually. Last classification November 28, 1960, averaged 86.4% **all above the line**—9 Excellent, 54 Very Good and 21 Desirable.

5. **★ GOLD STAR ★ PROGRAM**—presently in service at **HOMINY HILL** are three **★ GOLD STAR ★ SIRES—HOMINY HILL CHAMPION—HOMINY HILL ROSE KING** and **HOMINY HILL MUSICIAN**—We have developed seven **★ GOLD STAR ★ DAMS.**

   We received the highest GOLD STAR BREEDERS award for butterfat and type score for the year 1959 from The American Guernsey Cattle Club for herds milking over 55 Cows. **This outstanding GOLD STAR BREEDERS award** was achieved through the cross mating of **"H.H. Champion" "H.H. Rose King" "H.H. Musician"** and **"H.H. Coronation Prince."**

6. **FEEDING**—during the past five years the herd has been fed a substantially greater portion of roughage. The 2X cows in this period have been fed an average of 7.2 lbs. of grain per cow per day. The 3X cows of which practically all are 2-year-olds averaged 11.3 lbs. of grain per cow per day.

7. **SALES**—100 head sold at public auction have averaged $2,500.00. Many of these have topped the Sales in which they were sold.

   A substantial number of bull calves bred and sold by us were resold after they developed for as much as ten times the original sales price.

8. **BREEDING**—practically all the females in the **HOMINY HILL** Herd trace to the eight Proven Cow Families at Hominy Hill.

↓

the — **"Betty"** Family
"Harp" Family
"Lulu Belle" Family
"Pauline" Family
"Prudence" Family
"Rosabell" Family
"Sunbeam" Family
"Winsome" Family

HOMINY HILL S. HILENA

HOMINY HILL SELECT WILDA
Class Leader

HOMINY HILL PRINCESS VERNA
Former Class Leader

HOMINY HILL PRINCESS LAURA

HOMINY HILL PRINCESS FAIRY

HOMINY HILL PRINCESS EGRETTE

CHAMPION'S EXCELLENT
Former **NATIONAL RECORD** Dam

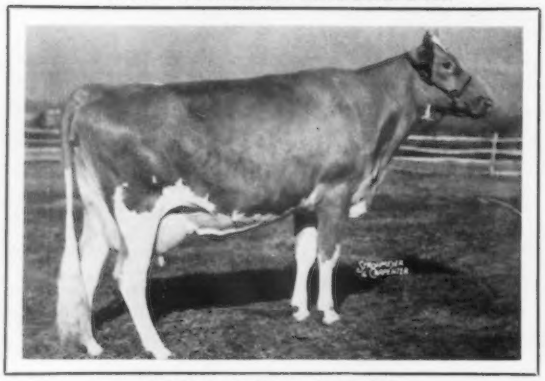

HOMINY HILL BETTY
Excellent '48 '50 '51 '57
*18094—*924—Jr2—365C—3X

HERD SIRE AT HOMINY HILL

★ GOLD STAR SIRE ★

HOMINY HILL CHAMPION

A son of **Riegeldale Coronation King**

44 tested Daughters with 88 records average:
11424 lbs. Milk 572 lbs. Fat 305—2X—M.E.

51 Daughters Classified average 85.3%
5 Excellent, 27 Very Good, 16 Desirable.

48% of the Daughters qualifying Him for ★ GOLD STAR SIRE ★ were tested in other herds.

23 Sons Sold for an average of $1,866.30

51 of His Progeny Sold for an average of $1,459.30

1 ★ Gold Star ★ Son
3 sons retained as Junior Herd Sires

Betty held the National Record for 5½ years and was succeeded by **HOMINY HILL PRINCE'S HARP,** first junior 2-year-old of any breed to make over 1000 lbs. fat.

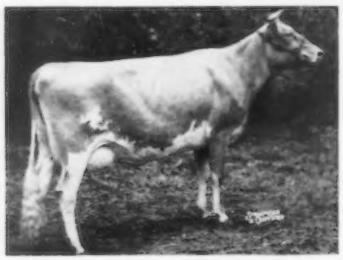

HOMINY HILL CHAMPION DEE
Excellent '57 '58 '59 '60
16740—748—Jr2—365—3X
15363—768—Sr3—365C—2X
14716—718—Sr4—365—2X
15717—803—7yrs—305—2X
Her Son by **PRINCE** sold for $11,000 in 1960. A Gold Star Son.

HOMINY HILL CHAMP WINDFLOWER
Very Good '57 '58 '59 '60
16062—814—Jr2—365—3X
14081—747—Sr3—365C—2X
15174—839—Sr4—365—3X
17877—981—6yrs—365—3X
Her Son by **PRINCE** sold for $2,100—1959 N. J. State Sale.

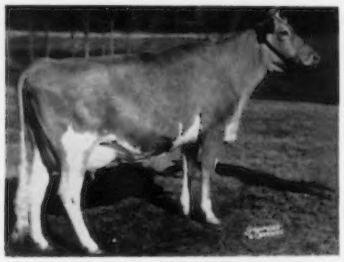

HOMINY HILL CHAMPION FAME
Very Good '57 '58 '60
10306—541—Sr2—305C—2X
15320—813—Sr3—365—2X
12629—683—5yrs—HIR—305—2X
Topped 1956 N. J. State Sale.

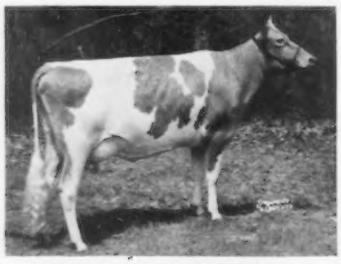

HOMINY HILL CHAMPION MAIDEN Very Good '59 '60
11800—669—Sr2—305—3X
Full sister to: Hominy Hill Magistrate

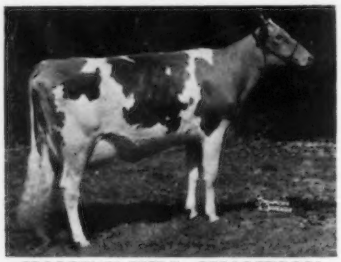

HOMINY HILL CHAMPION PETAL
Excellent '60
11252—652—Sr2—264 days—3x
Looks like a Class Leader

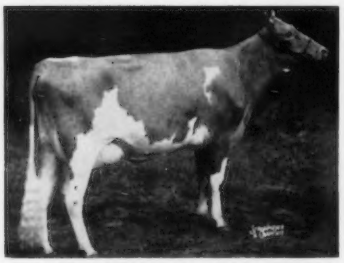

HOMINY HILL CHAMPION DARLING
Very Good '58 '59 '60
13611—680—Jr2—365—3X
*14557—*752—Sr3—305—2X
Class Leader

HOMINY HILL CHAMPION SULTANA
Excellent '59
13057—*705—Sr2—305—3X
Class Leader
Full sister to: Hominy Hill Sultan

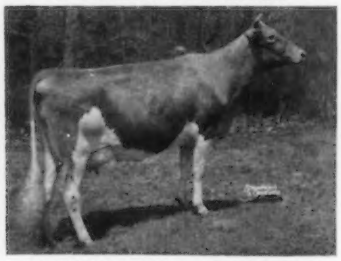

HOMINY HILL CHAMPION HONETTA
Very Good '60
*14370—*735—Sr2—305—3X
Class Leader 3rd fat, 7th milk

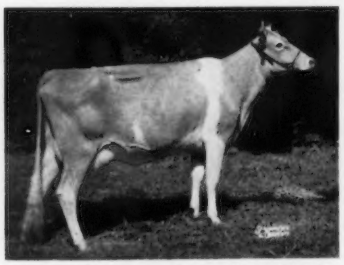

HOMINY HILL CHAMPION LUCIA
Very Good '58 '59 '60
11464—627—Jr2—305—3X
10835—592—Sr3—305—2X

HERD SIRE AT HOMINY HILL

★ GOLD STAR SIRE ★

HOMINY HILL CHAMPION

His Daughters have made 14 Class Leader Records.

12 of His Progeny topped the Sales they were consigned to.

3 Yearling Daughters averaged $4,233 in the Flying Horse Dispersal. One was second highest female.

A Son sold for $12,500 in 1960.

A Son, **Hominy Hill Superb,** sired the Grand Champion Female at the 1959 International Guernsey Show. A son won 1st prize in the Jr. Bull class at the 1960 Royal Winter Show in Canada.

CHAMPION'S DAM'S Three-quarter sister

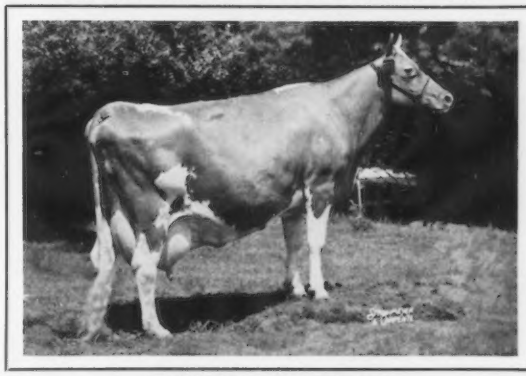

HOMINY HILL BERYL
Very Good '57 '58 '59
18930—1041—5yrs—365—3X
18845—1018—7yrs—365C—3X
19214—1031—8yrs—365—3X

HOMINY HILL CHAMPION LOTUS
Excellent '59 '60
*14564—725—Jr2—305—3X
Class Leader
Making another Class Leader on 2X

HOMINY HILL CHAMPION ROSE
Very Good '58 '59 '60
11533—564—Sr2—305—3X
10838—514—Sr3—305—2X
Three-quarter sister to:
Hominy Hill Champion Darling

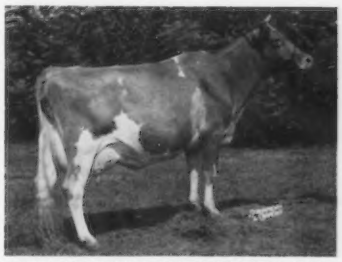

HOMINY HILL CHAMPION FERN
Excellent '57 '59
15321—733—Jr2—365C—3X
16425—791—Jr3—365—752 T.M.
*16784—*779—Sr4—305—2X
Class Leader

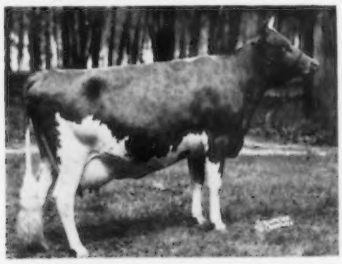

HOMINY HILL CHAMPION FAITH
Very Good '57 '58 '59 '60
14908—703—Jr2—365C—3X
15202—793—Sr3—365C—2X
14614—749—Sr4—365—2X
14713—740—6yrs—365—2X

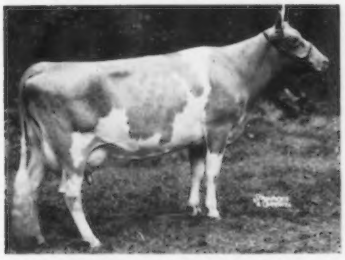

HOMINY HILL HONORIA
Very Good '57 '58
15651—737—Jr2—365C—3X
*15894—*814—Sr3—365C—2X
(Former Class Leader)
*17245—*846—Sr4—365C—2X
(Former Class Leader)
16500—838—6yrs—365—2X

HOMINY HILL HONEYSUCKLE
Very Good '55 '56 '57
12842—664—Sr2—365C—3X
14888—718—Sr4—365—3X
Top female and second high animal of the 1953 N. J. State Sale. Her son by **PRINCE** sired a **NATIONAL RECORD** Daughter.

HOMINY HILL CHAMPION ROSETTA Very Good '60 (89)
Recently started on test
Three-quarter sister to:
Hominy Hill Champion Darling

HOMINY HILL CHAMPION PEARLY
Very Good '59 '60
10974—542—Jr2—305—3X
2nd 2-year-old, N. J. Junior Show, 1959

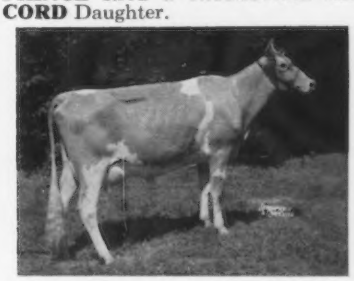

HOMINY HILL CHAMPION WHIMSEY Very Good '60
10847—520—Jr2—305—2X
Full sister to:
Hominy Hill Champ Windflower.

ROSE KING'S GOLD STAR
Former **CLASS LEADER** Dam

MEADOW-GOLD ROSABELL
Desirable in 1947 at 11 years of age
*14372—*733—Jr4—305C—2X
(Former Class Leader)

HERD SIRE AT HOMINY HILL

★ GOLD STAR SIRE ★

HOMINY HILL ROSE KING

A son of **Coronation King of Pine Manor.**

35 tested Daughters with 82 records average:
10956 lbs. Milk 578 lbs. Fat 305—2X—M.E.

39 Daughters Classified average 84.0%
1 Excellent, 22 Very Good, 12 Desirable

42% of the Daughters qualifying Him for ★ GOLD STAR SIRE ★ were tested in other herds.

24 Sons Sold for an average of $1,750.50

53 of His Progeny Sold for an average of $1,217.17

National Record Cow

HOMINY HILL R. WENDY
Very Good '57 '58 '59 '60
14083—737—Jr3—265C—3X
15638—884—Sr3—365—3X
16159—818—5yrs—365—2X

HOMINY HILL R. K. ANISE
Excellent '60 (94)
*14373—*777—Sr2—305—3X
National Fat Class Leader 7th milk and 1st in fat.
Maternal sister to:
HOMINY HILL ADRIAN, Junior Herd Sire.

HOMINY HILL R. K. HONEYBEE
Very Good '57 '58 '59 '60
14217—797—Jr3—365C—3X
10669—598—Jr4—305—2X
15518—923—5yrs—365—2X

HOMINY HILL R. K. WINSOME
Very Good '58 '59 '60
12523—711—Jr2—365—3X
9244—525—Jr3—305—2X
12238—690—Sr4—305—2X

HOMINY HILL R. HONEYCOMB
Very Good '57 '58
12895—749—Sr2—365C—3X
9736—553—Sr3—305C—2X
10946—653—5yrs—305—2X

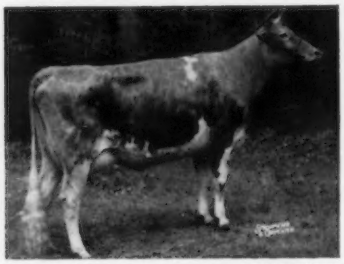

HOMINY HILL R. K. ESTELLE
Very Good '58 '59
12197—671—Jr3—365—3X
Double "Rosabell"

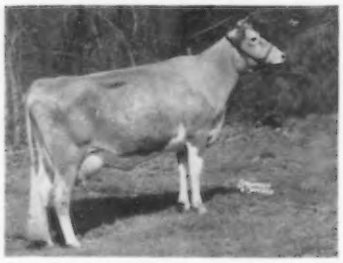

HOMINY HILL R. K. LULLABY
Very Good '60
13157—671—Jr2—305—3X

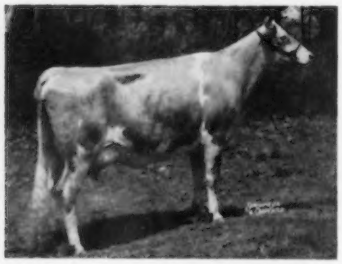

HOMINY HILL R. K. FAYETTE
Very Good '57
11898—668—Jr2—365—3X

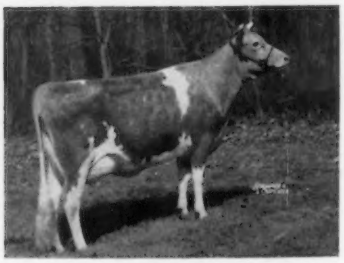

HOMINY HILL R. K. LUCE
Very Good '60
on test, 9793—507—Jr2—262—3x

HERD SIRE AT HOMINY HILL

★ GOLD STAR SIRE ★

HOMINY HILL ROSE KING

A Daughter **NATIONAL RECORD** for Fat Hominy Hill R. K. Anise, Excellent.

Another Daughter, Hominy Hill R. K. Honeybee, just finished with 923 lbs. Fat on 2X.

A Son sired the Winning Junior Get of Sire, 1958 Ohio State Fair, including the 1st Heifer Calf and 1st Junior Yearling.

A Son, Hominy Hill Furness, Junior Herd Sire at Hominy Hill.

ROSE KING'S EXCELLENT—Former **CLASS LEADER**
Three-quarter Sister

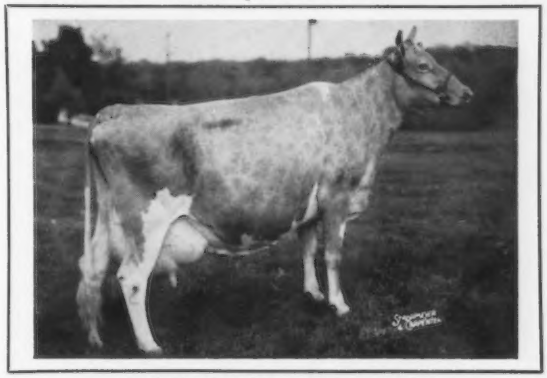

HOMINY HILL ROSAMOND
Excellent '57 '58 '59 '60
16875—*941—8yrs—365C—2X
(Former Class Leader)

HOMINY HILL R. K. PATRICIA
Very Good '57 '58 '60
14712—742—Jr2—365—3X
*15840—*861—Sr3—365C—2X
(Former Class Leader)
13471—710—5yrs—305—2X
13523—682—6yrs—305—2X

HOMINY HILL R. K. HARP
Very Good '57 '58 '59 '60
13895—742—Jr2—365C—3X
12939—701—Sr4—365—2X
10678—586—5yrs—365—2X
12183—627—7yrs—305—2X

HOMINY HILL R. K. SHELIA
Very Good '58 '59 '60
13683—769—Jr2—365C—3X
12402—631—Jr3—305—2X
12896—664—Sr4—305—2X

HOMINY HILL R. K. LILY
Very Good '59
11194—618—Jr2—305—3X
Full sister to:
Hominy Hill R. K. Luce (VG)

HOMINY HILL R. LUCY
Desirable '57 '58 '60
14014—800—Jr3—365C—3X
13739—*780—Jr4—365C—2X
(Former Class Leader)
13307—727—5yrs—365—2X
13732—715—6yrs—365—2X

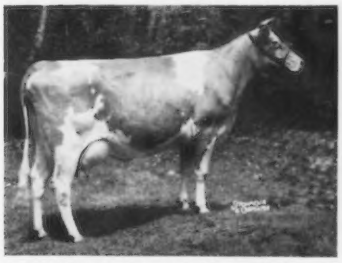

HOMINY HILL R. K. LUCILLE
Very Good '57 '58
11653—641—Jr2—365C—3X
Sold in 1955—$3600
5 Full sisters at Hominy Hill

HOMINY HILL R. K. PAULETTE
Very Good '60
Just started on test as a 2-yr.-old.
From the "Pauline" Family

HOMINY HILL R. K. INGRID
Very Good '57 '60
12368—625—Jr2—365C—3X
10230—536—Sr4—305—2X

HOMINY HILL R. K. SUE
Desirable '57 '58
15070—721—Jr2—365C—3X
12827—630—Sr3—365—2X
11204—545—Sr4—305—2X

PRINCE'S EXCELLENT Former **CLASS LEADER** Dam

MEADOW-GOLD PRUDENCE Excellent
18037—*1017—6yrs—365C—3X
(Former Class Leader)
3 Tested Daughters, 2 PR Sons A Son Sold for $10,000.

HERD SIRE AT HOMINY HILL

HOMINY HILL CORONATION PRINCE

A son of **Coronation King of Pine Manor**

40 tested Daughters with 84 records average:
10248 lbs. Milk 528 lbs. Fat 305—2X—M.E.

37 Daughters Classified average 83.3%
3 Excellent, 8 Very Good, 20 Desirable
His daughters have made 9 Class Leader Records

28 Sons Sold for an average of $2,087.85
A son sold for $11,000 in 1960.

61 of His Progeny Sold for an average of $1,377.37.

A Son sired the National Record Junior 2-Year-Old, 365—2X, with 15331 lbs. Milk, 866 lbs. Fat

1 ★ Gold Star ★ Son

2 Sons retained as Junior Herd Sires
Hominy Hill Select
Hominy Hill Coronation Success

HOMINY HILL PRINCESS VERNA
Excellent '57
12601—*678—Sr2—305C—3X
(Former Class Leader)
14642—*771—Sr3—305C—3X
(Former Class Leader)

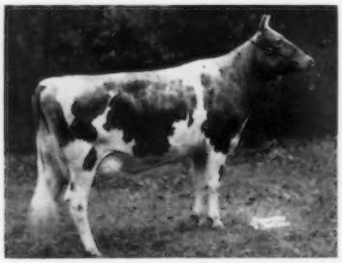

HOMINY HILL PRINCE'S HOPE
Very Good '57 '58
14712—746—Jr2—365C—3X
15185—816—Sr3—365—3X
15384—782—5yrs—365—3X

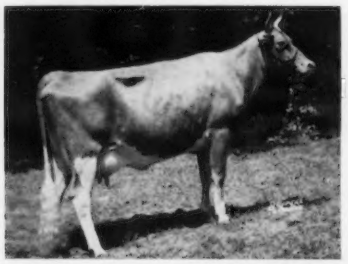

HOMINY HILL PRINCESS BETTY
Excellent '58
11654—675—Sr2—365—3X
Her Son, **HOMINY HILL BELTANE,** sold for $3,400 in 1959.

HOMINY HILL PRINCE'S RHODORA
Very Good '59
13630—661—Sr2—365—3X
13614—661—Jr4—365C—3X

HOMINY HILL PRINCE'S SUNNY
Excellent '57 '58 '59 '60
*14363—*740—Jr2—305C—3X
17237—*975—Sr3—365—3X
(Former Class Leader)
18286—1041—5yrs—365—3X
16210—829—8yrs—305—3X

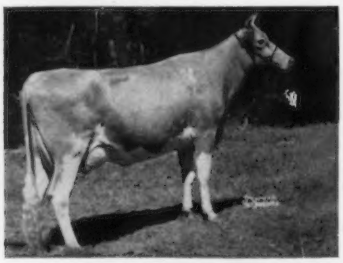

HOMINY HILL PRINCESS FAIRY
Very Good '59 '60
9843—526—Jr2—305—3X
Seven-eighth sister to:
HOMINY HILL FURNESS, Junior Herd Sire.

HOMINY HILL PRINCESS BERRIE
Unclassified
14372—725—Jr2—365C—3X
(Died after record was completed)

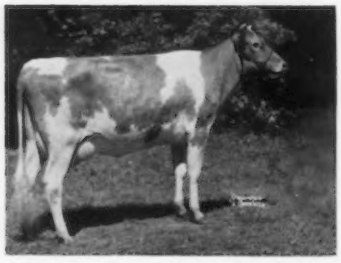

HOMINY HILL PRINCESS LAURA
Very Good '60
Just started on test. (This is a daughter of **PRINCE** out of a daughter of **CHAMPION** that is out of a daughter of **ROSE KING**).

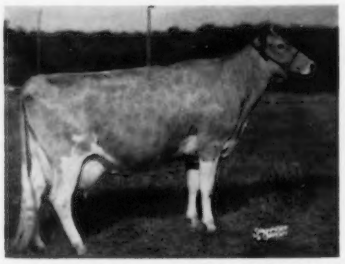

HOMINY HILL PRINCESS ALTA
Very Good '57
*17121—728—Sr2—365C—3X
(Former Class Leader)
16037—718—Sr3—365—2X

Daughters of **HOMINY HILL CORONATION PRINCE** sold as heifers

How she looked at Sale time

HOMINY HILL PRINCE'S HARP
Sold in 1951 Essex County Sale as a heifer for $1,200. Twice National Record.

What the buyer received

HOMINY HILL PRINCE'S HARP VG '57
*16739—*1017—Jr2—365C—3X, former National Record, 15552—*934—Sr4—305C—3X. former National Record. First Cow of any Breed to make over 1000 lbs. Fat as a Junior 2-year-old.

How she looked at Sale time

HOMINY HILL PRINCESS FLUTE
Sold in 1958 Flying Horse Invitational Sale for $3,000. 2nd high animal in the Sale. Bred to: **HOMINY HILL CHAMPION.**

What the buyer received

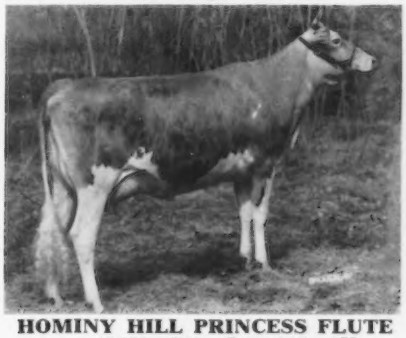

HOMINY HILL PRINCESS FLUTE
16433—722—Jr2—365—3X
1st two-year-old, Empire State Show, 1959. 1st two-year-old and Res. Champion, 1959 Topsfield Fair. Nominated All-American 2-Year-Old. The calf she was carrying was 2nd high animal in the Flying Horse Dispersal, sold as a yearling heifer for $5,500.

How she looked at Sale time

HOMINY HILL PRINCESS EGRETTE
Topped the 1959 New Jersey State Sale, sold for $3,200. Bred to: **HOMINY HILL MUSICIAN.**

What the buyer received

HOMINY HILL PRINCESS EGRETTE
11445—550—Sr2—DHIR—305—2x (pending)
The calf she was carrying is retained by the owner as a future Herd Sire.

★Gold Star Sire★ A Son of PRINCE

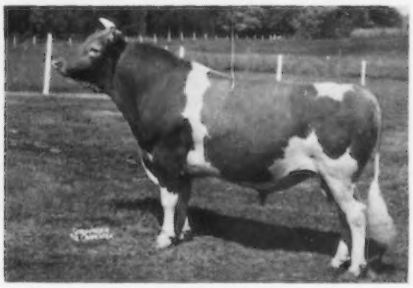

HOMINY HILL NERO
Sold for $2,500 and recently resold for $11,000. A good dividend for his owner.

Sired by a Son of PRINCE

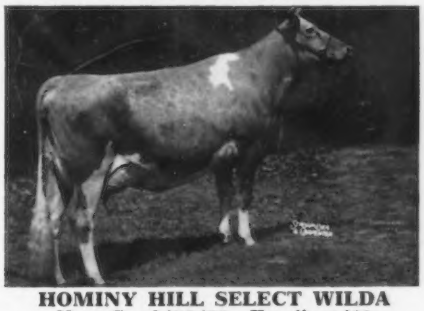

HOMINY HILL SELECT WILDA
Very Good '58 '59—Excellent '60
11076—601—Jr3—305—3X, 15731—*873—Sr4—305—3x
Class Leader for fat.

Musician's Former **NATIONAL** Record
★ **GOLD STAR DAM** ★

FLYING HORSE MASTER'S HARP
Very Good at 14 years of age.
15687—*917—Jr2—365C—3X
Succeeded as National Record Jr2-yr. old by
HOMINY HILL BETTY

HERD SIRE AT HOMINY HILL

★ GOLD STAR SIRE ★

HOMINY HILL MUSICIAN

A son of **Hominy Hill Champion**

13 tested Daughters with 24 records average:
10615 lbs. Milk 517 lbs. Fat 305—2X—M.E.

12 Daughters Classified average 84.3%
7 Very Good, 5 Desirable

33% of the Daughters qualifying Him for ★ GOLD STAR SIRE ★ were tested in other herds.

A Son Sold for $7,500 and a daughter for $3,000.

Two Gold Star Progeny
Hominy Hill Harp
Hominy Hill Musician

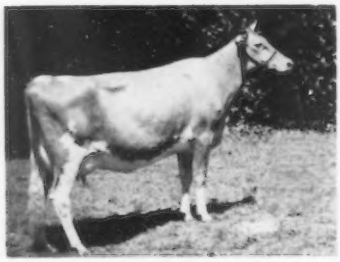

HOMINY HILL MUSICAL SUSETTE
Very Good '58 '59 '60
12990—605—Jr2—305—3X
12443—604—Jr3—305—2X

HOMINY HILL MUSICAL LEDA
Very Good '59 '60
12402—647—Sr2—365—3X
11701—615—Sr3—305—2X
11884—595—5yrs—305—2X

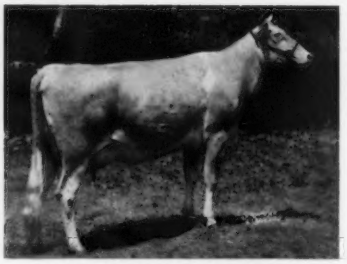

HOMINY HILL MUSICAL ADELINE
Very Good '57 '58
12563—574—Jr2—365C—3X
12110—570—Sr3—365—2X
10786—467—Sr4—305—2X

HOMINY HILL MUSICAL IRENE
Very Good '59 '60
12510—570—Sr2—305—3X

HOMINY HILL MUSICAL VIE
Very Good '60
11112—552—Jr2—305—3X

HOMINY HILL MUSICAL BRIGHT
Very Good '59 '60
10838—516—Jr2—305—3X

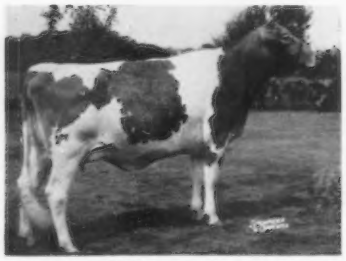

HOMINY HILL MUSICAL JANE
Very Good '58
10047—500—Sr3—HIR—305—2X
10193—469—Sr4—HIR—365—2X
8th Jr. Yr., 1955 N.G.S.

HOMINY HILL MUSICAL BRIDE
Desirable '58—Very Good '60
14203—667—Jr2—365—3X
12802—623—Sr3—305—2X

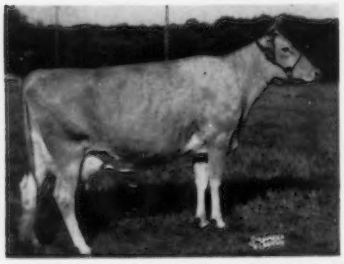

HOMINY HILL MUSICAL WENE
Desirable '57 '58 '60
13589—671—Jr2—365—3X
9210—487—Jr4—305—2X
12359—595—5yrs—305—2X

TWELVE OLDER MATRONS STILL AT HOMINY HILL

"Sunbeam" Family

HOMINY HILL SUNNY
Very Good '57 '58 '59 '60
13477—763—Sr2—365—3X
18424—1025—6yrs—365—3X
15246—855—9yrs—365—2X
13133—721—11yrs—305—2X
Sire: **Riegeldale Coronation King**

"Betty" Family

HOMINY HILL BERYL
Very Good '57 '58 '59
17725—*953—Jr4—365—3X
18930—1041—5yrs—365—3X
18845—1018—7yrs—365C—3X
19214—1031—8yrs—365—3X
Sire: **Fairlawn Peerless Dictator**

"Rosabell" Family

HOMINY HILL ROSAMOND
Excellent '57 '58 '59 '60
12513—772—Jr3—365C—3X
13536—748—7yrs—365C—3X
16875—*941—8yrs—365C—2X
Former Class Leader
12737—686—10yrs—305—2X
Sire: **Riegeldale Coronation King**

"Prudence" Family

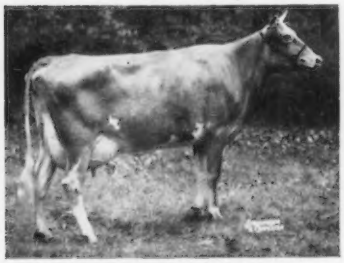

HOMINY HILL MAJESTIC PEARL
Very Good '57 '58 '59 '60
13238—703—Jr2—365C—3X
10957—679—Sr3—365C—2X
13138—765—Sr4—365—2X
10884—614—7yrs—305—2X
Sire: **Coronation Melba's Majestic**

"Sunbeam" Family

HOMINY HILL SUSAN
Very Good '57 '58 '59 '60
15290—794—Sr2—365C—3X
*19194—*1000—Jr4—365—3X
Former Class Leader
15118—785—5yrs—365C—2X
14678—752—6yrs—365—2X
Sire: **Riegeldale Coronation King**

"Prudence" Family

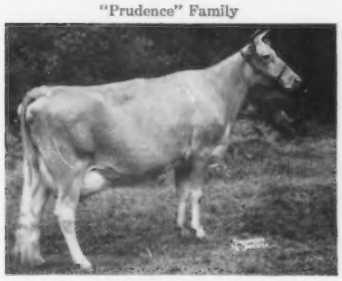

HOMINY HILL KING'S PRISCILLA
Very Good '57 '58 '59 '60
10980—602—Jr2—365—3X
11930—650—5yrs—365C—2X
12667—706—6yrs—365C—2X
12148—702—7yrs—365—2X
Sire: **Coronation King of Pine Manor**

"Dairymaid" Family

FAIRLAWN K. DAIRYLASS
Very Good '58 '59 '60
13783—770—Jr2—365C—3X
12334—*788—Sr4—364—2X
Former Class Leader
12931—771—5yrs—365—2X
12954—714—8yrs—305—2X
Sire: **Fairlawn H. Eastern King**

"Winsome" Family

HOMINY HILL KING'S WINSOME
Very Good '57 '60
Gold Star Dam
15789—824—Jr4—365C—3X
16195—851—5yrs—365—3X
15650—891—7yrs—365C—2X
14360—803—8yrs—365—2X
Sire: **Coronation King of Pine Manor**

"Rosabell" Family

HOMINY HILL WILD ROSE
Very Good '57 '58 '60
11591—649—Sr2—365—3X
13793—727—Sr4—365—3X
15005—832—6yrs—365—3X
13787—753—8yrs—365—2X
Sire: **Coronation King of Pine Manor**

"Desire" Family

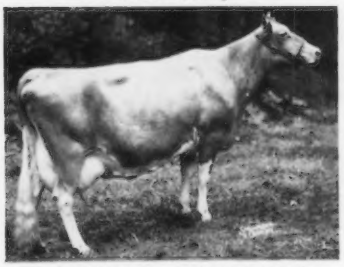

HOMINY HILL KING'S DESIRE
Very Good '57 '60
16421—841—5yrs—365C—3X
12573—696—6yrs—305C—2X
12248—610—8yrs—305—2X
Sire: **Riegeldale Coronation King**

"Annual" Family

LYNBROOK ROYAL ANNUAL
Excellent '57 '58 '59 '60
13250—675—6yrs—365C—2X
15218—767—7yrs—365—2X
17341—891—9yrs—365—2X
Sire: **Lynbrook Prince Royal**

"Lulu Belle" Family

HOMINY HILL LOIS
Very Good '57 '58 '59 '60
12208—623—Jr2—365C—3X
16410—812—Sr4—365C—3X
13355—700—7yrs—365C—2X
Sire: **Fairlawn Peerless Dictator**

HOMINY HILL Farms

"Fully Accredited"

Division of
Pleasant Farms Dairy, Inc.

HARVEY C. DREIBELBIS
Manager

Telephone:
HOPKINS 2-2072 (Day)
HOPKINS 2-0295 (Night)
PETER KEARNS, Herdsman

Colts Neck, N. J.

HOMINY HILL R. K. ANISE
National Class Leader

HOMINY HILL CHAMPION PETAL

HOMINY HILL PRINCESS AMILY

HOMINY HILL MUSICAL IRENE

HOMINY HILL R. K. PAULETTE

HOMINY HILL R. K. LUCE

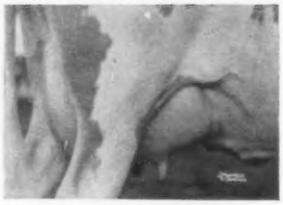

HOMINY HILL CHAMPION
VINCA

HOMINY HILL CHAMPION
WHIMSEY

YOU CAN IMPROVE YOUR
BREEDING PROGRAM
BY PURCHASING A
HOMINY HILL BULL
OR
BY USING THE FROZEN SEMEN
OF OUR HERD SIRES WHICH CAN BE
OBTAINED FROM YOUR NEAREST
CURTiSS BREEDING SERVICE
TECHNICIAN

HOMINY HILL MUSICAL VIE

HOMINY HILL MUSICAL
SUSETTE

YOU WILL PROFIT BY A
VISIT TO HOMINY HILL

VISITORS ARE ALWAYS WELCOME

HOMINY HILL R. K. INGRID

HOMINY HILL CHAMPION
THEDA

HOMINY HILL CHAMPION
ROSETTA

HOMINY HILL MAJESTIC PEARL

LYNBROOK ROYAL ANNUAL

HOMINY HILL CHAMPION
SHIRLEY

Let's get down to

Brass Tacks

IT IS JUST GOOD BUSINESS TO KEEP YOUR REGISTRATIONS UP TO DATE

Why put this job off any longer?

IF YOU ACT NOW YOU CAN GET ALL YOUR REGISTRATIONS UP TO DATE –

AT THE LOWEST POSSIBLE COST

THIS SPECIAL OFFER SAVES YOU MONEY

ALL ANIMALS 8 MONTHS **AND OLDER** MAY NOW BE BROUGHT UP TO DATE FOR ONLY $1.00 AND THE REGULAR FEE, DEPENDING ON THEIR AGE. THIS SPECIAL CAN SAVE YOU UP TO $6.00 PER HEAD.

ACT TODAY – This Special

Is Good Only Until March 1, 1961

GOLDEN GUERNSEY MILK
PUREBRED *from* GUERNSEY COWS

JO-BE farms

UNIFORM FLAVORFUL EGGS
HEALTHY *from* CERTIFIED HENS

VALLEY • NEBRASKA

FROM OAKVALE TO JO-BE

We Recently Purchased The 25-Cow Milking Herd From Stanley Hanks and Son (Gene), Oakvale Farm, Winnebago, Minnesota.

Headliners In The Purchase

3 Daughters of the EXCELLENT cow, CLOVER GLEN TRIBUTE'S MILLY (E '60), 10575–630–Jr2–HIR–365–3x, 2nd Produce of Dam, Minnesota, 1959.

Her Daughters Now In Our Herd

OAKVALE S. MILDRED ROSE (VG '60)
Born October 2, 1951

OAKVALE LEE'S MONA (VG '60)
Born December 4, 1955

OAKVALE KING'S MAUREEN (VG '60)
Born January 7, 1958

Also Included In Our Purchases Were 9 Daughters By Indigo's King of Rosedale and The Two Times Minnesota Senior and Grand Champion Cow, Oakvale S. Lenora.

9 Paternal Sisters — In Our Herd

The Junior Get of —
INDIGO'S KING OF ROSEDALE
1st Jr. Get of Sire, Minn., 1959.
A repeat winner in 1960. 1st Jr. Get, Minn., 1960. A King son was 1st Jr. Yrlg. Bull and a King daughter was 1st Jr. Yrlg. Heifer and Jr. Ch., Minn. State Fair, 1960.

In Our Herd

OAKVALE S. LENORA (E '60)
1st Aged Cow, Sr. & Gr. Ch., Minn., 1958, 1959.

OUR LATEST CLASSIFICATION

On December 15, 1960, 158 Head Classified
81% Above the Line
3 E – 58 VG – 80 D – 24 A

VISITORS ALWAYS WELCOME

JOE P. MULLER, Owner — **LEONARD N. MILLER,** Manager

B A D G E R

Is Pleased To Present, And Able To Offer To Our Members, This Great Bull From The Melody and Royal Rose Families

Himself

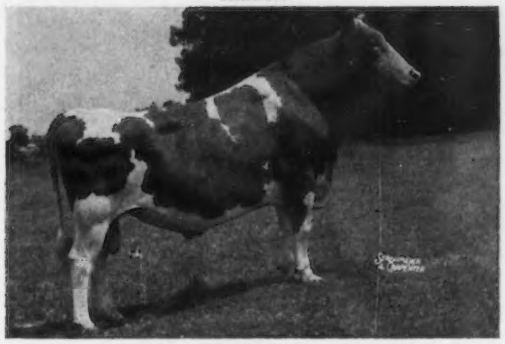

FLYING HORSE HARMONY ROYALIST (G-110)

Weighs 1740 lbs.
Born March 16, 1956
He has done an outstanding job in the Onahill herd where he left many very impressive daughters. Purchased from William Von Thaden, Bordentown, N. J.

His Sire

Flying Horse Melody Master

Nominated for All-American Aged Bull. Now in service at Sarival Guernseys, Glendale, Ariz. All-American Aged Bull, 1954. 1st Aged Bull, Sr. & Gr. Ch., New Mexico State Fair, 1960.

His Dam

Flying Horse General Rose, E '59 '60

($9,500)
12212—699—Jr2—365—3x
19720—1141—Sr4—365C—3x
In the Deep Lake herd in Lakeville, Conn.

His Maternal Granddam

Flying Horse Royal Rose

GOLD STAR DAM
15059—853—Jr2—365C—3x
*22558—*1154—5yrs—365C—3x
5 PR sons, 2 are GOLD STAR SIRES, 3 tested daughters, all with over 800 lbs. fat, 2 over 1,000 lbs. fat.

20 Years of Successful Pioneering In The Business of Breeding Dairy Cattle

Frozen Semen Available.

Write for our Selective Mating Policy.

VISITORS WELCOME EVERY DAY

BADGER BREEDERS COOPERATIVE

SHAWANO — Phone LAkeview 6-2141 — WISCONSIN

Mt. Ararat FARMS

GUERNSEY CATTLE · GOLDEN GUERNSEY MILK · DAIRY PRODUCTS

2-Year-Old Records - 1960

Daughters of Mt. Ararat Mikado (GOLD STAR)

Mt. Ararat Empress Philippa	2–5 HIR–305–2x	11783	461
Mt. Ararat Empress Rebecca	2–2 HIR–305–2x	11556	515
Mt. Ararat Empress Philysa	2–4 HIR–305–2x	11213	438
Mt. Ararat Empress Pompeia	2–4 HIR–305–2x	10818	490
Mt. Ararat Empress Paulette	2–3 HIR–305–2x	10444	463
Mt. Ararat Empress Patina	2–3 HIR–305–2x	10292	467
Mt. Ararat Empress Roxana	2–5 HIR–305–2x	9252	430
Mt. Ararat Empress Phyllis	2–9 HIR–305–2x	8980	472
Mt. Ararat Empress Ruby	2–3 HIR–305–2x	8712	433
Mt. Ararat Empress Polyxena	2–3 HIR–305–2x	8610	392

Daughters of Rosewood Royal Beacon (GOLD STAR)

Mt. Ararat Bright Platinum	2–7 HIR–305–2x	10185	455
Mt. Ararat Bright Regalia	2–2 HIR–305–2x	10122	421
Mt. Ararat Bright Roundelay	2–2 HIR–305–2x	9992	471
Mt. Ararat Bright Rondelle	2–3 HIR–305–2x	9596	484
Mt. Ararat Bright Rilla	2–5 HIR–305–2x	9544	457
Mt. Ararat Bright Periwinkle	2–7 HIR–305–2x	9150	418
Mt. Ararat Bright Romola	2–0 HIR–305–2x	8562	430
Mt. Ararat Bright Reverie	2–7 HIR–305–2x	8161	390
Mt. Ararat Bright Peacock	2–5 HIR–305–2x	7004	304

Includes all 2-year-old records, made official during 1960, of cows in the herd, December, 1960. These records represent 19 of 105 cows of milking age.

MT. ARARAT FARMS

PORT DEPOSIT, MARYLAND

FRANK D. BROWN, JR.
Owner

H. E. ROBERTS
Manager

JOHN WARE
Herdsman

GREYSTONE FARMS COMPLETE DISPERSAL

AT THE FARM, AUBURN, NEW YORK — SATURDAY, MAY 27, 1961 - 10:00 A. M.

For The Past Four Years, Greystone Has Had An All-American In Their Herd. This Year, 5 Of Our Entries Are Nominated For All-American Consideration — 4 OF THESE ARE IN THE DISPERSAL.

ALL ANIMALS IN THE HERD WILL BE SOLD WITH THE EXCEPTION OF SEVERAL OLD COWS THAT ARE OVER 12 YEARS OF AGE.

IN SALE

GREYSTONE JOLLY HOPE
Born April 25, 1959
First at the Eastern States Exposition, 6th at the National, 2nd at N. Y. State Fair.
Sire: **McDonald Farms Royal Trader**
23 daughters in the sale.
Dam: **Oxford Homestead Daphne**
1st 4-year-old, International, 1957. Honorable Mention All-American, 1957. Gr. Ch., Eastern States Exposition, 1959.

Sold In Green Meadow Sale For $2,000

Greystone Actorine's Nancy
Sold in the 1960 Green Meadow Sale to Dr. Howard J. White, Monterey Farm, Middletown, Del. for $2,000. First Sr. Yr. and Jr. Ch., Eastern States, 2nd Sr. Yr. at N. Y. and the National.
Sire: **Fairlawn Actorine's King**
★ GOLD STAR SIRE ★
23 daughters in the sale.
Dam: **Greystone Charming Juno** (VG)
Her lifetime production will exceed 110,000 lbs. milk.

IN SALE

Junior Get of
McDONALD FARMS ROYAL TRADER
These 4 heifers, Greystone Jolly Hope, Faye, Belle, and Dame, along with 19 other paternal sisters, are in the sale.
1st Jr. Get of Sire, Eastern States, 4th at N. Y. and 2nd, National, 1960.

IN SALE

Produce of **SARAH ULTRA BARON**
11443—595—6yrs—HIR—305—2x
2nd Produce, N. Y., Eastern States, 1959, 1st at Eastern States, 3rd at N. Y. and the National, 1960.
Left to right:
Vera Ultra Ajax (see below)
Sarah's Sonya

IN SALE

← **VERA ULTRA AJAX** (VG '60)
9270—504—Jr3—DHIR—305—2x
1st 3-year-old, N. Y., 3rd Eastern States, National, 1959. Honorable Mention All-American, 1959. 1st 4-year-old, Best Uddered Cow, Res. Sr. & Gr. Ch., N. Y., 2nd at Eastern States, 3rd at Royal Winter Fair, Champion Best Udder at Eastern States, 1st 4-year-old and 1st Best Uddered 4-year-old, National, 1960.

VISITORS ALWAYS WELCOME

GREYSTONE FARM — West Genesee Road — AUBURN, NEW YORK

L. S. RIFORD, L. S. RIFORD, JR., Owners
FRANK CHRISTENSEN, Herdsman
PAUL FLEMING, Manager

FOLLOW THE OREGON TRAILS TO BETTER GUERNSEYS

Production And Type Go Hand In Hand At Cla-ore

A Few Of Our HIR Records Completed In 1960

	Milk	Fat	Age
Cla-ore Knight's Beatrice (VG)	11252	607	5yrs–HIR–365–2x
Cla-ore Jose's Buttercup (VG)	9944	539	Jr2–HIR–360–2x
Tideland Ludlow's Hope (D)	9379	538	Jr2–HIR–355–2x
Vanher John's Lulu (VG)	10159	510	Sr3–HIR–305–2x
Cla-ore Jasper's Bopeep (VG)	8687	554	Jr3–HIR–331–2x
Cla-ore Count's Fawn (D)	11361	560	Jr4–HIR–305–2x
Cla-ore Count's Bubbles (VG)	10108	597	Sr4–HIR–345–2x
Graymarsh Noble Quiz (VG)	11332	566	Jr3–HIR–351–2x
Cla-ore Count's Boots (D)	12520	655	Sr4–HIR–335–2x
Cla-ore Knight's Juliet (VG)	12240	645	7yrs–HIR–365–2x
White Water Colonel's Pauline (VG)	10928	577	Sr4–HIR–365–2x
Cla-ore Bonanza's Violet (D)	10485	572	5yrs–HIR–350–2x
Cla-ore Bonanza's Vanessa (VG)	9267	506	6yrs–HIR–312–2x
Cla-ore Bonanza's Buttons (D)	11725	627	Jr4–HIR–365–2x
Cla-ore Knight's Marlena (VG)	11838	539	7yrs–HIR–359–2x
Cla-ore Jose's Brunhilda (D)	9483	525	Jr2–HIR–337–2x
Cla-ore Count's Glenda (VG)	11372	591	7yrs–HIR–328–2x
Columbia Gorge Alicia	9666	536	Jr2–HIR–336–2x
Cla-ore Bonanza's Greer (VG)	12356	646	5yrs–HIR–328–2x
Cla-ore Wayfarer's Bingo	11914	573	Sr4–HIR–365–2x
Cla-ore Knight's Della (VG)	9873	551	Jr2–HIR–353–2x
Cla-ore Count's Bunnie (D)	10982	549	5yrs–HIR–365–2x
Cla-ore Wayfarer's Mystery (D)	10060	537	5yrs–HIR–305–2x
Cla-ore Knight's Boann (VG)	10467	508	10yrs–HIR–365–2x
Cla-ore Jose's Hilda (D)	9356	566	Jr3–HIR–305–2x
Cla-ore Bonanza's Blossom (D)	9586	509	Jr2–HIR–340–2x
Cla-ore Bonanza's Melody (D)	9868	543	Jr2–HIR–330–2x

27 records average 10600 lbs. milk, 563 lbs. fat
At our last classification
34 head classified – 88.23% above the line

A bull calf out of one of these cows and sired by one of our bulls, strong in Traveler blood, should add production to your herd.

CLA-ORE FARM

FRED RUDAT, JR. — BROWNSMEAD, OREGON

BROWNIES GUERNSEY FARMS

Woodburn, Oregon

Our Show Herd Again Brought Credit To Us In 1960

Winnings At Oregon State Fair and P. I. E.

Brownies Farms Olive
2nd Heifer Calf, P. I. E.

Brownies Farms Chic
3rd Heifer Calf, P. I. E.

Brownies Farms Beatrice
2nd Heifer, 1 Year and Under 18 Months, P. I. E.

Brownies Farms Ocelia
2nd Heifer, 18 Months and Under 2 Years, P. I. E.

Brownies Farms Ocieanna
2nd Cow, 3 Years and Under 4, Oregon and P. I. E.

Far West Fore Emma
3rd Cow, 3 Years and Under 4, Oregon.

Brownies Farms Brenda
2nd Cow, 4 Years and Under 5, P. I. E., 3rd at Oregon.

Brownies Farms F. Rosalie
1st Cow, 5 Years and Over, Oregon, 3rd at P. I. E., also 3rd Cow with Official Record at Oregon.

Brownies Farms Belmont
3rd Junior Bull Calf, Oregon.

Brownies Farms Optimist
1st Senior Bull Calf, Oregon.

Westlynn B. Coast King
1st Bull, 2 Years and Under 3, Oregon, 2nd at P. I. E.

Junior Get of Westlynn B. Coast King
3rd at P. I. E.

Junior Get of Nyala Ermine's Bonanza
3rd at Oregon.

Senior Get of Far West F. Romulus
2nd at P. I. E.

Best Three Females
1st at Oregon, 3rd at P. I. E.

Dairy Herd
3rd at P. I. E.

Stock Usually For Sale. Visitors Always Welcome.

BUFORD and **ORVILLE L. BROWN** Herd On HIR Test — We Show — We Classify **WOODBURN, OREGON**

Production Is Steadily On The Increase In Our Herd

Gold Breeder

The 1959 Herd Average Gained Us The Gold Star Breeder Award

Here Are The Herd Averages For The Past Nine Years (M.E.—305—2x)

Year	Number Cows	Milk	Fat	Fat %
1952	24	9134	462	5.1
1953	20	9141	493	5.4
1954	22	10240	540	5.3
1955	24	9716	524	5.4
1956	28	9519	533	5.6
1957	26	9496	532	5.6
1958	34	10071	544	5.4
1959	27	11239	593	5.3
1960	26	12090	655	5.4

The GOLD ★ SIRE . . . CLA-ORE KNIGHT'S LUDLOW

Is Contributing Greatly To Our High Production

His latest summary, September, 1960, lists 17 daughters with 43 records that average **11690** lbs. milk, **5.2%**, **607** lbs. fat (M.E.—305—2x), 17 classified daughters average 84.8%. **Eleven daughters are presently in our herd.**

An Excellent Daughter — In Our Herd

Tideland Ludlow's Hanna
E '56 '57 '59

11535—631—Jr2—305C—2x
10079—552—Jr3—305C—2x
11918—633—Jr4—305C—2x
12496—640—5yrs—305—2x
13094—679—6yrs—HIR—365—2x
1 tested daughter

Breeding Stock Available Rich In GOLD STAR BREEDING.

SYDNEY W. PRYOR, Herdsman
H. B. HOWELL, Superintendent

JOHN JACOB ASTOR EXPERIMENT STATION
OREGON STATE COLLEGE
ASTORIA, OREGON

Maine Breeding Cooperative

Purchases Proven Guernsey Bull From
B. W. Stryker, East Corinth, Vt.

A Truly Remarkable Pedigree Is That Of —

B.H.H. MAJESTY'S JOE

Himself

A Truly Remarkable Pedigree —

We need more Guernsey pedigrees like Joe's. His daughters are top producers under ordinary environment and they win on the tanbark. There are production females in his pedigree. There are production sires in his pedigree. His sire, paternal grandsire and his maternal grandsire were all selected by artificial breeding units.

Production-Bred Guernsey Bulls Are A Necessity! We Have Looked Ten Years For Such A Pedigree. Let Us Know If You Have A Bull For Sale With A Pedigree As Solid As Joe's.

8 Daughters	8 Records Av.	10730 M	5.2%	559 F
8 Dams	27 Records Av.	9760 M	5.1%	493 F
	Difference	+ 970 M	+.1%	+66 F

14 Classified Daughters Average 84.5%

His Sire

His Dam

B.H.H. Valor's Majesty
GOLD STAR SIRE
18 daus., 53 rec. av. 11419, 5.2%, 599 (M.E.—305—2x), 17 cl. av. 83.6%.

B.H.H. Clarinet's Jo
6 consecutive records including Sr2—2x—305—M.E.—11441—5.3%—606. 9-1-2x—305—M.E.—13079—4.7%—614. 6 rec. av., 2x—305—M.E.—11533 M—5.0%—572 F. Dam of 2 tested daughters.

His Paternal Grandsire

His Maternal Grandsire

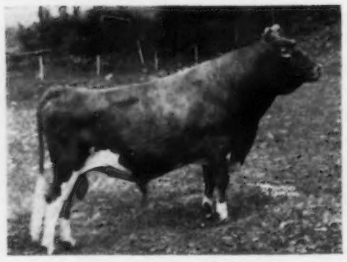

Foremost Royal Valor 14th
Purchased by Conn. A.B.A.

16 daus.	11933M	4.8%	574F
16 dams	9698M	5.5%	537F
	+2235M	—.7%	+37F

1959—29 tested daus., 84 rec. 10764M, 4.7%, 503F 305—2x—M.E. 17 cl. daus. av. 82.9%.

Flying Horse Clarinet General
GOLD STAR SIRE
31 daus., 60 rec. av. 10891—5.1%—559 (M.E.—305—2x), 35 cl. av. 83%.

His Maternal Great Grandsire

There will be a limited supply of Frozen Semen available through your local breeding Co-op.

Maine Breeding Cooperative

Gerald Pickard, Chairman
Hermon, Maine

R.F.D. No. 1
Augusta, Maine

Paul E. Browne
Manager

BROCKWELL FARM
H. V. Ekstran, Bow

CEDARCROFT FARM
Cecil White, Mt. Vernon

CHUKLUCK FARM
L. W. Power, Burlington

DENNY-DALE FARM
Albert Johnson, Mt. Vernon

FAR WEST FARM
Chas. A. Damon, Bow

FER-MANOR FARM
Jim Ferguson, Mt. Vernon

RIVER ROAD FARM
James Olson, Mt. Vernon

RIVERVIEW FARMS
George M. Dynes, Mt. Vernon

VALLEY PRIDE FARM
Merle Miller, Burlington

WESTERN GLOW FARMS, INC.
Friedrichs Bros., Bow

WESTERN HILLS FARM
M. A. Tewalt, Mt. Vernon

Look At The Production-Packed Pedigree Of Our Junior Sire

GOLD ★ BREEDING — EXCELLENT TYPE — CLASS LEADING PRODUCTION

RIVERVIEW ILLETA'S PRINCE — Born August 31, 1959

A Bonanza son that traces directly to Valley Gem Colorful, head of the great Colorful Family. His 3 nearest dams average 16502—931. His 7 nearest dams average 13834—775.

Sire:
Nyala Ermine's Bonanza
GOLD STAR SIRE
Latest summary: 33 daus., 70 rec. av. 11507—5.0%—575 (M.E.—305—2x), 27 cl. daus. av. 86.1%.
Idacrest B. Actress, E 3 times
13792—737—5yrs—305—2x
Sold in 1957 for $2,100.
Westlynn B. Jean, E '57
11246—556—Jr2—HIR—310—2x
Sold in 1958 for $3,000.
Prestdale Bon. Christmas, VG '57 '59
15740—*828—Sr3—HIR—365—2x
Idacrest B. Phyldora, VG '57 '59
*15394—*775—Sr3—HIR—305—2x
Idacrest B Marylou, VG 3 times
17486—747—5yrs—HIR—365—2x

Fairlawn Dairymaid's Steadfast
34 daus., 82 rec. av. 9474—5.0%—472 (M.E.—305—2x), 12 cl. daus. av. 80.6%. Sold in 1947 for $3,000.
Flying Horse Melba's Joy
16703—872—8yrs—HIR—305—2x
Nyala S. Sable, VG '59
14275—765—Sr2—365C—3x

Fairlawn Memoir's Performer
50 daus., 80 rec. av. 10469—5.0%—523 (M.E.—305—2x), 17 cl. daus. av. 83.4%. Sold in 1945 for $30,000. A son of a GOLD STAR SIRE and paternal brother to 2 GOLD STAR SIRES.

Riegeldale Melba's Dairymaid, VG 3 times
GOLD STAR DAM
9308—541—GG—3x
12104—715—Sr4—365C—3x
10442—575—5yrs—305C—2x
10455—575—8yrs—305C—3x
Sold privately for $16,000.
2 PR sons, 7 tested daughters—6 VG.

Fairlawn Peerless Ermine, VG 3 times
GOLD STAR DAM
9325—436—GgG—2x
14469—707—DD—3x
16726—869—7yrs—365C—3x
17855—893—8yrs—365—3x
16892—838—10yrs—365—2x
Sold in 1944 for $5,000.
6 summarized sons—2 are GOLD STAR SIRES, 5 tested daughters.
Fairlawn K. Glory, E 5 times
17244—815—Jr4—365C—3x

Green Meadow Peerless
64 daus., 138 rec. av. 9970—5.0%—497 (M.E.—305—2x), 21 cl. daus. av. 86.0%.
Sire of a GOLD STAR SIRE and a GOLD STAR DAM.

Coker Silver Queen
10338—584—GG—3x
3 tested daughters
Fairlawn H. Flossie
15553—811—8yrs—365—3x
Fairlawn Peerless Desire
11875—616—GG—3x

Dam:
Riverview Princess Illeta, E '59, E Udder
13971—*806—Sr2—HIR—365—2x
Class Leader 2nd in Fat
1st 2-year-old, Western Washington Fair, 1959.

Northern Prince Douglas
40 daus., 61 rec. av. 9532—5.5%—527 (M.E.—305—2x), 37 cl. daus. av. 82.3%.
Western Glow D. Mistress, VG '58
12746—*789—Jr2—365—2x
Sold in 1958 for $3,500.
Valley Pride's D Nola, VG '58
10114—656—Jr3—305—2x
Riverview P. D. Princess Iris, VG '58
10097—576—Jr2—HIR—305—2x

Pine Manor King's Challenger
107 daus., 197 rec. av. 8672—5.1%—444 (M.E.—305—2x), 81 cl. daus. av. 83.3%.
Full brother to Gardenville Coronation King, sold for $45,000.

Douglaston Baroness Charming
11856—610—Sr4—305C—912 T.M.
13741—747—5yrs—365—847 T.M.
Sold in 1952 for $13,000.

Riverview General's Malita, E 4 times, E Udder
11951—*739—Jr2—365C—2x
Former Class Leader
15670—*956—Sr3—HIR—365—2x
*17333—*1067—Sr4—HIR—365—2x
17874—*1106—6yrs—HIR—365—2x
Full sister to:
Riverview General's Mindella, E '53 '55, E Udder
10280—560—Jr3—305C—2x
Riverview General's Merrymaker
11954—650—Jr2—HIR—365—2x

Flying Horse Clara's General
95 daus., 237 rec. av. 9433—5.2%—491 (M.E.—305—2x), 92 cl. daus. av. 83.6%.
Sire of 8 Excellent daughters. A full brother to Flying Horse Clarinet General, GOLD STAR SIRE.

Valley Gem Colorful, VG '52, E Udder
8356—441—EEE—598 T.M.
11152—587—9yrs—305C—2x
5 tested daughters
Riverview Colorful Carmelita, E '51 '52
10173—517—6yrs—305—2x
Riverview Lad's Clementine, VG 6 times
10218—548—10yrs—HIR—305—2x

Illeta's Prince (with semen reservations) and his dam, **Princess Illeta,** are being consigned to The 1961 Guernsey Sale. We are breeding **Prince** to our line-bred Cascade daughters. 40 now in calf to him.

Reserve a son for your next herd sire.

GEORGE M. DYNES

Route 4, Box 246

RIVERVIEW FARMS

Mount Vernon, Washington

(Skagit County)

OHIO

The Performance Of Our Show String Was Again Gratifying In 1960

Our Reserve Grand Champion

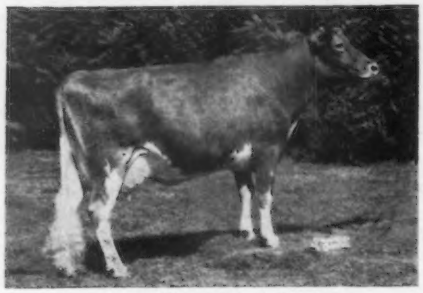

Oxford Homestead Daphne
9690—436—5yrs—DHIR—305—2x
Purchased in the 1960 McDonald Farms Sale for $1,400. H.M. All-American 4-Year-Old, 1957. 1st Aged, Sr. & Gr. Ch., E. S. E., 1959. 2nd Cow, 5 Years and Over, Ohio, 5th at the National, 1960. 1st Aged, Res. Gr. Ch., Michigan, 1960.

Our **Best Three Females** were 2nd at Mich., Ohio, 8th at National, and our **Dairy Herd** was 2nd at Mich., Ohio, and 6th at the National.

Villa-Way High Roadene
1st Heifer Calf, Mich.

Villa-Way High Topsy
2nd Heifer, 1 Year and Under 18 Months, Mich.

Villa-Way Pre Donita
1st Cow, 2 Years and Under 3, Mich.

Villa-Way Pre Saffron
2nd Cow, 2 Years and Under 3, Mich., Ohio, 9th at National, 2nd 2-Year-Old Futurity, Ohio.

Villa-Way Fore Sassy
2nd Cow, 4 Years and Under 5, Mich., 3rd at Ohio.

Hideaway K. Princess Pan
1st, Grandma Class, Mich.

Lockshore L.V. Highlander
2nd Jr. Get of Sire, Mich.

McDonald Farms Pre Officer
3rd Sr. Get of Sire, Mich.

Woodacres Fore Mahomet
2nd Sr. Get of Sire, Ohio.

Villa-Way Queen Saffron
1st Produce of Dam, Mich.

Villa-Way P. Saphronia
2nd Produce of Dam, Ohio, 3rd at Mich.

We can offer breeding stock for sale rich in this same show winning inheritance.

VILLA-WAY FARMS

GAIL E. HEIFNER
JAMES RICHARDS

Sullivan, Ohio

GOLD BANNER FARM

"A Herd With Outstanding Production And Longevity"

It's Wise To Buy Breeding Stock From A Herd Where Foundation Cow Families Are Being Developed

Head Of Our Ire Family

SUNNYDALE DON'S IRE

8 records include:
11565—607—5yrs—HIR—305C—2x
11253—536—11yrs—HIR—305—2x
13050—591—12yrs—HIR—305—2x

4 daughters in the herd:

Gold Banner Patriot Ire, VG '57
8219—433—Jr2—HIR—365—2x
A daughter of Gray Haven Argo's Patriot. Dam of 2 daughters.

Gold Banner Maj. Ire
6204—300—Jr3—HIR—2x in 218 days
A daughter of Franchester K. Majestic. Dam of 1 daughter.

Gold Banner T. Ire
9394—504—Jr2—HIR—305—2x
A daughter of Blakeford Transfer, GOLD STAR SIRE.

Gold Banner F. Ire
Born November 6, 1959
A daughter of Gold Banner Farms' Favor.

Head Of Our Vera Family

FLYING HORSE M'S VERA, VG' 57

*14424—672—Jr2—305C—3x
Class Leader 7th place for milk
9748—457—Jr3—HIR—305—2x
10691—489—Jr4—HIR—305—2x
10905—502—5yrs—HIR—305—2x

2 daughters and a son in the herd:

Gold Banner King's Vera
Just starting on test
A daughter of Fairlawn K. King (son of a GOLD STAR SIRE and GOLD STAR DAM).

Gold Banner Maj. Vera
Born November 3, 1958
A daughter of Franchester K. Majestic.

Gold Banner F. Vernon
Born November 13, 1959
A son of Gold Banner Farms' Favor.

Why not reserve a bull calf out of an established cow family for your next herd sire?

STOCK USUALLY FOR SALE — WRITE US YOUR NEEDS
Visitors Always Welcome

CARL FORTKAMP, Owner

COLDWATER, OHIO

OHIO

Guernsey

We Are Breeding Our Production-Bred Sire . . .

VILLA-WAY ROSS — Born November 28, 1956

A son of **Villa-Way P. Bambi** (Villa-Way Ace's Promoter—Villa-Way Queen Bonita, 9633—520—6yrs—HIR—365C—2x), and out of **Careless's Carmel Carmine,** 12 good records include 12456—710—Sr4—HIR—726, 13693—767—5yrs—HIR—727, 10983—565—12yrs—361—2x, dam of 4 tested daughters.

To Daughters Of Our Former Herd Sire . . .

FRANCHESTER HANDY MILKMAKER

41 daus., 127 rec. av. 8479—4.9%—415 (M.E.—305—2x). A Langwater Henchman son of Marigot of Starr Farm, 15284—921—Jr3—365C—3x, former Class Leader, 14885—926—Jr4—365C—3x, former Class Leader, 15203—956—AA—3x, dam of 2 summarized sons, 2 tested daughters.

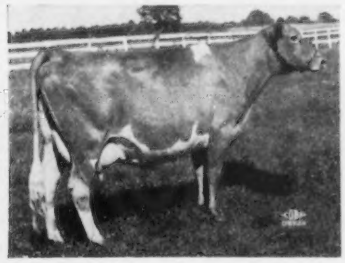

A Typical **Milkmaker** Daughter

Clearview Roxie, VG '51 '54 '57
8 HIR records include:
10809—517—Sr4—HIR—305C—2x
12134—547—5yrs—HIR—365—2x
11668—504—7yrs—HIR—305—2x

Plan to pay us a visit and select a Ross son for your herd.

CHAS. P. ADKINS, M. D., Owner
Coldwater, Ohio
Phone: Coldwater 3601

CLEARVIEW FARM
2 miles south of Coldwater, ½ mile east off Route 118.

CLARENCE KOESTERS, Manager
Rt. 1, St. Henry, Ohio
Phone Coldwater 7085

Typical Daughters In Our Herd By Our Former Herd Sire -

WILGORLAN FARMS DESIGNER

20 daughters in the herd.

19 daughters, 32 records average 9655—5.1%—496 (M.E.—305—2x), 19 classified daughters average 81.4%.

Raelyn Farms Cindy's Connie (D)
10687—556—Sr2—HIR—365—2x
13247—677—Sr3—HIR—365—2x

Raelyn Farms Beauty's Bess (VG)
11845—589—Jr4—HIR—365—2x

Raelyn Farms Mary's Blanche (D)
11289—588—Jr2—HIR—365—2x

Raelyn Farms Girl's Glamour (D)
10619—578—Sr2—HIR—365—2x

Raelyn Farms Pride's Patty (VG)
10754—551—Jr2—HIR—365—2x
11168—577—Sr3—HIR—365—2x

Raelyn Farms Mabel's Martha (VG)
10489—562—Jr2—HIR—365—2x

Raelyn Farms Stella's Sally (D)
9553—519—Sr3—HIR—365—2x

Raelyn Farms Star's Tiny (D)
9755—511—Sr3—HIR—365—2x

Mirth's Beauty
9412—504—Sr3—HIR—305—2x

Raelyn Farms Lady
9478—489—Jr2—HIR—365—2x

Raelyn Farms Betty's Charm (D)
9329—488—Jr4—HIR—305—2x

The Designer daughters in our herd are being bred to **GOLDEN HARVEST C. MONOGRAM,** our grandson of the GOLD STAR DAM, **Fairlawn Peerless Ermine.**

Gold Breeder

Why not consider a bull calf from this cross as a future herd sire?

Raymond Bockbrader
Owner

RAELYN FARMS

Pemberville
Ohio

FIFTEEN ALL-AMERICAN NOMINEES

Bred at McDonald Farms. We own a half-interest in another, **High Meadows Jolly Waterloo,** and bred the sire and dam of another, **McDonald's Royal Cerise.** 14 additional nominees were sired by McDonald-bred sires.

SOME OF OUR NOMINATIONS

Aged Cow

McDONALD FARMS JOLLY TOKEN (E)
13034—672—Sr4—HIR—305—2x
All-American, 1954, 1957, 1958. Reserve All-American, 1955, 1956, 1959. Member three All-American Gets, first Aged Cow, Reserve Grand Champion at National, 1960.

Aged Cow

McDONALD FARMS JOLLY THELLA
11472—615—Jr2—365—3x. Honorable Mention All-American Aged Cow, 1959. Member of three All-American Gets, Grand Champion at Royal Winter Fair, 1960.

2-Year-Old Cow

McDONALD FARMS RIVAL ANDREA
9590—508—Sr2—HIR—2x in 295 days
Reserve All-American Calf, All-American Senior Yearling. First 2-year-old at New York, 2nd at National, 1960, to stablemate (also nominated).

Get of Sire

Get of McDONALD FARMS HIGH NEPTUNE
All-American, 1957, 1958, 1959 — undefeated in 1960. Get also included All-American Produce, 1959, undefeated Produce, 1960.

Junior Get of Sire

Get of HIGH NEPTUNE
Neptune's Junior Get was Reserve All-American to the Rival Get, 1959 — undefeated, 1960. Includes Junior Champion Bull (nominated) and Jolly Camilla (nominated).

Junior Yearling Heifer

McDONALD FARMS JOLLY CAMILLA
First Junior Yearling and Junior Champion at New York, second at National, Junior Champion at Royal Winter Fair, 1960. Defeated in class the heifer that placed over her at National.

REMEMBER — This is also the herd that placed third in the Nation for production (HIR average) for herds over 100 cows in 1959. Type **and production. We have bred more GOLD STAR SIRES than any other farm.**

BREED BY CHOICE NOT BY CHANCE

McDONALD FARMS **Cortland, New York**

CORNELL UNIVERSITY, Owner — H. H. THOMAS, Herdsman — K. C. SLY, Manager

Our Le Piper—Sir Curtiss Cross Is Nicking Well In Our Herd

WALKER FARMS LE PIPER

Born October 18, 1951

18 classified daughters average 82.8%.

Sire: **Flying Horse Royal Piper,** 96 classified daughters average 84.4%, highest bull of the breed in classification of all bulls with over 83 daughters classified.

Dam: **McDonald Farms Le Namesake** (VG 4 times), 5 records including 12581–546–5yrs–305C–3x, 13130–585–7yrs–365–3x, sold for $7,600 in 1950.

LE PIPER is rich in the best of Flying Horse breeding. At the recent Flying Horse Dispersal, 92 head sold for an average of $1,213.04. He is a grandson of Catamount Melody, a cow that played an important part in the building of the Flying Horse herd. She had a son that sold for $2,100, two grandsons that sold for $2,000 and $2,800 respectively, and a great grandson that sold for $2,500 in the dispersal.

CURTISS CANDY SIR CURTISS

Born April 17, 1954

He is the sire of many outstanding daughters in the herd.

Sire: **Curtiss Candy Loyal Curtiss,** 38 daughters, 56 records average 9334–4.8%–449 (M.E.–305–2x), 21 classified daughters average 81.5%.

Dam: **Patsy Jean of Meadow Lane** (E 4 times), 8 records include 18535–894–5yrs–365C–3x, 17350–883–10yrs–365–3x, 16942–839–14yrs–HIR–365–2x, sold for $3,200 in 1954.

SIR CURTISS comes from the Pansy's Patsy Family that did an outstanding job in the Curtiss Candy herd. His dam's full sister, Patsy Jane of Meadow Lane (E '47), has a Class Leading record of *16359–*847–Jr4–HIR–365–3x. Both Patsy Jean and Patsy Jane are out of Pansy's Patsy of Meadow Lane (see below).

Paternal Granddam of Le Piper

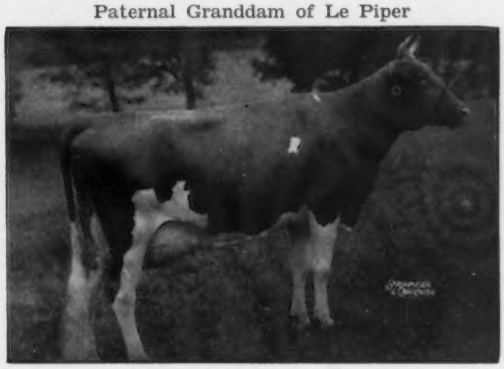

Catamount Melody (E '48)
12360—751—GG—3x
14047—848—AA—3x
6 PR sons, 5 tested daughters

Maternal Granddam of Sir Curtiss

Pansy's Patsy of Meadow Lane (E 3 times)
13237—694—EHI—730 T. M.
13731—751—CHI—722 T. M.
Sold for $6,200 in 1946.

A bull from this Le Piper — Sir Curtiss cross could add type and production to your herd.

Stock For Sale. Visitors Always Welcome.

WALKER FARMS

In the Heart of the Mississippi Delta two miles
STONEVILLE

BREEDERS' REGISTERED GUERNSEYS

Northwest Junction U.S. Highways 61 and 82
MISSISSIPPI

Naturally We Are Pleased — **MONARCH** Has Been Nominated For All-American Senior Yearling

MONARCH OF WOODRUFF FARM

Born August 17, 1958

1st Sr. Yr. and Res. Jr. Ch., Iowa State Fair, 1960.

1st Sr. Yr. and Jr. & Gr. Ch., Nebraska State Fair, 1960.

2nd Sr. Yr. and Res. Jr. Ch., All-Iowa Fair, 1960.

4th Sr. Yr., National, 1960.

MONARCH — Our Junior Sire — will be given every opportunity in our herd.

Stock For Sale — Visitors Always Welcome

Woodruff Farm Guernseys

Indianola, Iowa

Rodney & LeRoy Woodruff
Phone CH 7-2923

Duane Woodruff
Phone CH 7-4645

LOOKOUT VALLEY FARM

LAKE GENEVA, WISCONSIN — Phone: Lake Geneva, Chestnut 8-3111

We are most happy to announce that our Rose King Bull has been nominated All-American Aged Bull

Lookout Valley Rose King

1st Aged Bull, Wis. State Fair 1960
1st Aged Bull, Walworth County Fair, 1960
1st Aged Bull, Sr. & Gr. Ch., Southeast Wisconsin Parish Show, 1960

Sire of 1st Jr. Heifer Calf
1st Sr. Heifer Calf & Jr. Ch. Heifer 1st Calf Herd, Walworth County Fair, 1960.

There are 27 daughters of Rose King in our herd, the oldest due in July, 1961.

Sire: **Nyala Supreme Commander**
Son of a GOLD STAR DAM.
6 proven sons — 59 tested daughters.
Maternal brother to Bonanza.

¾ sister to Rose King (in our herd)
Golden Harvest C. Rosamond (VG)
13783—643—Sr2—HIR—365—2x
12279—585—Sr4—HIR—301—2x
(still on test)

Dam: **Golden Harvest Rose Betty**
Excellent 3 times
14481—750—Jr2—365C—2x
*13205—*649—Jr3—HIR—297—2x
2nd place milk and fat when made
11524—562—Jr4—HIR—365—2x
1st 4 Yrs., Wis. State Fair, 1957.
1st 4 Yrs., Sr. & Gr. Ch., Walworth County Fair, 1957.
1st Aged Cow, Sr. & Gr. Ch. and 1st Best Uddered, Walworth County Fair, 1958, 1960.

Rose King is very outstanding in bone, with straight hind legs, and long level rump.

Rose King frozen semen is available through Piper Brothers, Watertown, Wis.

T. B. Accr. No. — 1075
Bang's Cert. No. 47407

"Looking Forward With Lookout Valley"
GERALD M. JENKINS, Herd Owner

Registered Guernsey Cattle
Golden Guernsey Milk

The "Golden Milk" Bull

HENSLEE FARMS V. FAME

The outstanding three-year-old, **Gayoso View Fame's Debby,** is being given every opportunity to prove her ability by Mr. and Mrs. L. C. Langford and their most capable manager, Bob Basse. We do appreciate their unselfish efforts in promoting this great cow.

Here Is A Sample Of The **"Golden Milk"** Bull's Offspring

His All-American Nominations

Nominated For A-A 3-Year-Old

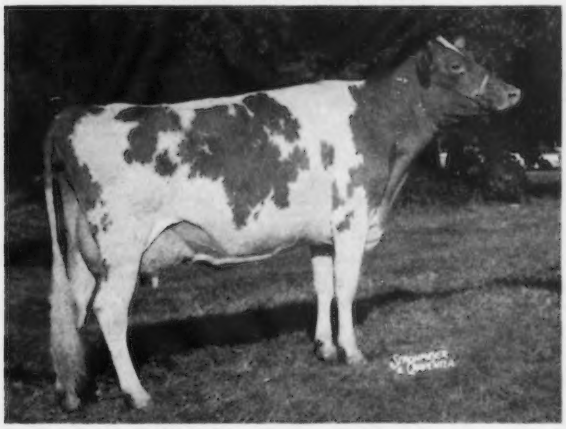

Gayoso View Fame's Debby
1st 3-year-old, Sr. & Gr. Ch., and Best Uddered, Mid-Tenn. Dist. Show and Tenn. State Fair. 1st 3-year-old & Res. Gr. Ch., Mid-South, 2nd 3-year-old and 2nd Best Udder (3-year-old), National, 1960.

Nominated For A-A Junior Yearling

Gayoso View's F. Bess
1st Jr. Yr. & Jr. Ch., Mid-South, 2nd Jr. Yr. & Res. Jr. Ch., International. Jr. Ch., Miss. Round-up Show, Res. Jr. Ch., N. Miss. Dist. Show, 1960.

Fame Semen available through the nationwide services of Curtiss Breeding Service, Inc., Cary, Illinois. Phone ME 9-2041

GAYOSO VIEW FARM — Horn Lake, Mississippi

Address correspondence to J. E. Bowden, Box 3866, Memphis, Tenn.

JESSIE G. and J. E. BOWDEN, Owners

Leroy Massey, Herdsman

E. H. Jones, Hi-Hill Farm, Coldwater, Miss.

MAXIM-BRED NATIONAL CHAMPIONS ---

All rich in the blood of Maxim of Linda Vista, head of the Maxim clan. They all figure heavily in our breeding program. Other National Champions rich in Maxim blood are Afton's Golden Marie, Gr. Ch., N.G.S., 1948-1950, and Quail Roost Queen Celeste, Res. Gr. Ch., N.D.S., 1940.

1960

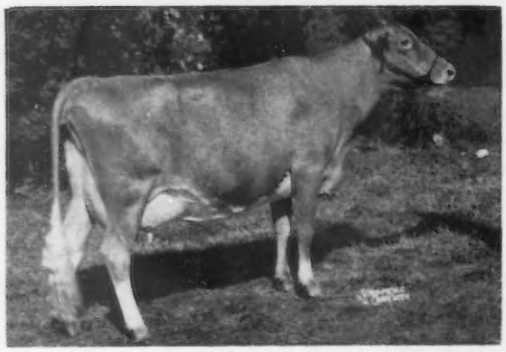

BAYVILLE ROYAL LAVINIA, E

10660—521—Sr2—DHIR—305—2x

1st 2-year-old, Sr. & Gr. Ch., A. R. E. and N. C., 1959. 1st 2-year-old, Res. Ch., D. C. E. and S. C., 1959. 1st Best Udder, A. R. E., N. C., D. C. E., and S. C., 1959. 1st 3-year-old, Sr. & Gr. Ch., 1st Best Udder, A. R. E., N. G. S., 1960.

Sire: **Bayville Royal Leslie,** a son of Quail Roost Raymost, full brother to Quail Roost Royal Primrose (below).

Dam: **Bayville Margaret Lavinia,** a daughter of Bournedale General Mars, 4 times to Maxim of Linda Vista.

Her son, **Bayville Jolly Leader,** sired by Bayville General Jolly (Bournedale General Mars—Fairlawn K. Jolice, E), owned jointly with Bayville Farms, Inc., Norfolk, Va., will be in service early in 1961. A good way to start the new year.

1947

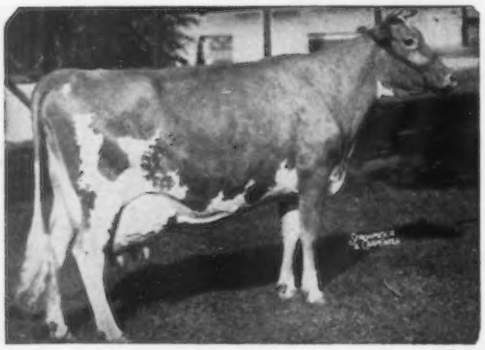

QUAIL ROOST NOBLE PRIMROSE, E

15730—744—Jr4—365C—3x

Sold for $17,000, Quail Roost Maxim Sale, 1945. 1st 4-year-old, Sr. & Gr. Ch., D. C. C., 1946. Gr. Ch. and 1st Best Udder, N. G. S., 1947.

Sire: **Cesor Noble Maxim,** son of Bournedale Martha (below.)

Dam: **Quail Roost Royal Primrose,** VG
14604—751—E—3x
16616—817—5yrs—365—3x
4 tested daughters, 1 summarized son.

Quail Roost Loyal Token, in service, is a son of her full sister, Quail Roost Noble Teeny. **Quail Roost Kater Topper,** in service, is out of Quail Roost Majesty Teeny, a daughter of Noble Teeny.

1937

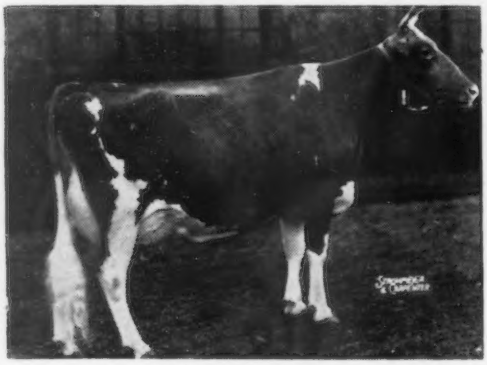

BOURNEDALE MARTHA

10766—578—F—3x

1st 3-year-old, Wis., Mich., 1937. Sr. & Gr. Ch., N. D. S., 1937. 1st Aged, Sr. & Gr. Ch., D. C. C., Toronto, 1939.
A double granddaughter of Maxim of Bournedale (Maxim of Linda Vista—Jean Du Luth Coronet, 20004—952—AA).
Dam of 5 tested daughters, 2 PR sons.

Her son, **Cesor Noble Maxim,** was one of the real good sires used at Quail Roost. Much of his blood remains in the herd.

QUAIL ROOST FARMS

FEDERAL ACCREDITED

GEO. WATTS HILL
OWNER

Rougemont, N. C.

North Carolina Bang's Free Certificate 11

GEO. T. SHELLENBERGER, Manager
MIKE J. MCCARTHY, Herdsman

WHAT THE COWS ARE DOING

OFFICIAL ADVANCED REGISTER RECORDS

A minimum of 270 days in milk is required for publication of AR records. The records of cows in a herd owned by individuals other than the herd owner are published under the herd owner. It is impossible to publish them separately.

OWNER AND RECORD	Age	Days In Milk	Lbs. Milk	Lbs. B. Fat
ADOHR FARMS, CAMARILLO, CALIF.				
Sunny Acres Surrogates Susan	13-5	365-3X	20147	1043
s. Surrogate's Lubas of Adohr		d. Boyd Farm Fay's Dessiss		
CHATHAM, THURMOND, ESTATE, KLONDIKE FARM, ELKIN, N. C.				
Klondike Anchors Isabel	2-8	365-3X	5755	301
s. Klondike Premost Anchor		d. Coldspring's B. R. Idealia		
Klondike Romulus Laura	2-9	305-2X	8893	405
s. Klondike Romulus		d. Klondike Raider's Laureen		
Klondike Ideals Primrose	2-6	365-2X	10263	508
s. Klondike Mollie's Ideal		d. Zimalcrest Mahomet's Rosette		
Klondike Anchors Actress	2-4	365-2X	10004	435
s. Klondike Premost Anchor		d. Klondike Raider's Actress		
Klondike Anchors Fassifern	2-0	305-2X	7829	362
s. Klondike Premost Anchor		d. Klondike Premost Fassifern		
CLEMENTE, ANTHONY, MANNINGTON CREEK FARMS, SALEM, N. J.				
Mannington Creek Hester	6-1	305-2X	10778	534
s. Valleyrun Valencian		d. Mannington Creek Hattie		
Mannington Creek Ginger	5-1	305-2X	8373	430
s. Wilgorlan Farms Predominator		d. Mannington Creek Gloria		
DUNWALKE FARM, FAR HILLS, N. J.				
Dunwalke Glamours Beauty	3-9	305-2X	11294	608
s. Mulhocaway Beauty Butterfat		d. Dunwalke R. Glamour		
HOBLER, ATHERTON W., WOODACRES FARM, PRINCETON, N. J.				
Laurel Cliff B. I. Tillie	6-1	305-2X	14828	799
s. Coldspring's B. R. Inkis		d. Laurel Cliff Miss Tillie		
Wilgorlan Farms Tranquil	4-8	305-2X	10810	592
s. Hominy Hill King's Courageous		d. Wilgorlan Farms Tulip		
Graysmarsh Noble Linda	4-5	281-2X	11001	532
s. Lake Louise King's Nobleman		d. Maple View Lela		
Meadow Gold Imperial Tranquil	3-9	305-2X	16017	710
s. Coldspring's Noble's Imperial		d. Meadow-Gold A. Serenity		
Woodacres Leaders Cecelia	3-9	305-2X	11103	509
s. Fairlawn Actor's Leader		d. Woodacres Supreme L. Celia		
Wilsona Marksman Jane	2-2	305-2X	10635	527
s. Wilsona Bons's Marksman		d. Wilsona C. Janie		
HOMINY HILL FARMS DIVISION, PLEASANT FARMS DAIRY, INCORPORATED, FREEHOLD, N. J.				
Hominy Hill R. Lucy	7-8	305-2X	13448	684
s. Hominy Hill Rose King		d. Hominy Hill Lucy		
Hominy Hill Champion Faith	7-4	305-2X	13433	669
s. Hominy Hill Champion		d. Hominy Hill Faith		
Hominy Hill Champion Honetta	2-8	305-3X	14370	735
s. Hominy Hill Champion		d. Hominy Hill Princess Honette		
Hominy Hill R. K. Anise	2-6	305-3X	14373	777
s. Hominy Hill Rose King		d. Lynbrook Royal Annual		
Hominy Hill S. Harpy	2-6	305-3X	11861	617
s. Hominy Hill Sultan		d. Hominy Hill R. K. Harp		
LEHMAN, PETER B., P. B. LEHMAN DAIRY, DECATUR, IND.				
Deacons A. Coronet	3-6	365-2X	7874	417
s. Franchester Hornet's Deacon		d. Valorous's R. Annabell		
Dictators V Delphia	2-3	365-2X	10143	403
s. Franchester Hornet's Dictator		d. Valorous's K. Victorene		
LE PARMENTIER, REX O., "WETHERSFIELD", DANVERS, MASS.				
Wethersfield Lucks Sonye	5-3	305-2X	5307	254
s. Wethersfield Patrician's Luck		d. Antietan Peerless Sonye		
Begeacres Stars Hope	4-10	305-2X	9599	415
s. McDonald Farms High North Star		d. Begeacres Adelaide		
Wethersfield Actors Rose	4-8	305-2X	9870	448
s. Wethersfield Actor		d. Wethersfield Luck's Rose		
Wethersfield Holliston Topaz	4-5	305-2X	8980	412
s. Fairlawn Actor's Holliston		d. Wethersfield P. Topaz		
Wethersfield V. Sonice	4-1	305-2X	6192	316
s. Wethersfield Patrician Victor		d. Antietam H. Sonice		
Wethersfield Actors Jessica	3-10	305-2X	9249	373
s. Wethersfield Actor		d. Wethersfield Victor's Jessica		
Wethersfield H. Eugenia	3-10	305-2X	7308	385
s. Fairlawn Actor's Holliston		d. Wethersfield Gardener Eugenia		
Wethersfield Actors Clover	3-8	287-2X	9831	421
s. Wethersfield Actor		d. Wethersfield Blossom's Clover		
Wethersfield Victor Joan	2-5	305-2X	8425	399
s. Wethersfield Patrician Victor		d. Antietam Joan		
McCLELLAND, W. T. & SON, SHAMROCK GUERNSEY FARM, TUCSON, ARIZ.				
Shamrock Peers Julia	3-11	305-2X	8957	404
s. Fairlawn Actorine's Peerless		d. Shamrock Farms Johanna		
Shamrock St. Hawthorn	2-11	305-2X	9029	449
s. Fairlawn E. K. Steadfast		d. Shamrock Peer's Helene		
McKEE, ROY & DAISY, GREAT OAK FARM, SULLIVAN, OHIO.				
Great Oaks J. Melba	4-6	365-2X	11268	515
s. Great Oak's Jerry Boy		d. Prince's Mona		
MORSE, DARWIN S., GREEN MEADS FARM, RICHMOND, MASS.				
Douglaston Honors Mary	4-4	305-2X	10904	625
s. Fairlawn Performer's Honor		d. Douglaston Champ's ry		
Green Meads Traviers Fairy	3-2	305-2X	8210	465
s. Western Glow Butterfat Travler		d. Green Meads Countess Phyllis		
PACK, GEORGE T., LAUXMONT FARMS, WRIGHTSVILLE, PA.				
Lauxmont Dukes Highfalutin	3-4	305-2X	8440	419
s. Bournedale Maxim's Duke		d. Lauxmont Greta Garbo		
Lauxmont Geranium	3-3	305-3X	10501	496
s. Maxim of McDonald Farms		d. Frances' Fancy Gazelle		
S. C. PRICE DAIRY FARMS, INCORPORATED, SUGARLOAF, PA.				
Sun Ray Fern	3-9	305-3X	9290	418
s. Coldspring's L. R. Leader		d. Sun Ray Ruby		
Llan Fair Reliable Cin	3-6	305-3X	10386	512
s. McDonald Farms Le Reliable		d. Llan Fair Charmer Cinda		
Coldsprings Defenders Fan	2-5	305-3X	10404	449
s. Coldspring's B. R. Defender		d. Coldspring's B. V. Fan		
STRINGFELLOW, W. B. & SON, HILLBRIGHT FARMS, CHESTER, S. C.				
Hillbright H. Dixie	5-2	305-2X	12958	684
s. Wyno Beau's Epic		d. Hillbright Coronet Lady		
Hillbright Coronation Queen	3-0	305-2X	11008	603
s. Wyno Belle Boris		d. Hillbright H. Queen		
TANIS, JACOB, IDEAL GUERNSEY FARMS, AUGUSTA, N. J.				
Ideals Standbest Reanna	7-10	305-3X	15450	751
s. Ideal's Standbest		d. Ideal's Strongard's Reanna		
Ideals Firos Noreen	3-6	365-3X	15108	920
s. Ideal's Firo		d. Ideal's G. S.' Noreen		
Ideals Superiors Rhoda	3-4	305-3X	12149	730
s. Ideal's Superior		d. Ideal's G. S. Rosette		
Ideals Superiors Sparkle	3-7	305-3X	16322	857
s. Ideal's Superior		d. Ideal's Beacon's Sally		
Ideals Superiors Martha D.	2-6	365-3X	14742	864
s. Ideal's Superior		d. Ideal's Rancher's Martha D.		
Ideals Superlines Fannie	2-4	305-3X	10654	585
s. Ideal's Superline		d. Ideal's Eminent's Fannie		
VILTER, WILLIAM B., FOUR WINDS FARM, HARTLAND, WIS.				
Scenics Senorita	2-3	305-2X	9098	423
s. Fredella Golden Lucky		d. Romona's Peony of Scenic		
Mineral Point Nelta Cora	7-9	305-2X	13785	634
s. Lookout Valley Levity Goldstar		d. Mineral Point Nelta Candy		
Mineral Point Gold Gretchen	3-5	305-2X	10309	451
s. Lookout Valley Levity Goldstar		d. Mineral Point Gretchen		
WHITE, HOWARD J., "MONTEREY FARM", MIDDLETOWN, DEL.				
Langmore Dominant Pendant	2-4	305-2X	10525	449
s. Fairlawn K. Dominant		d. Langmore C. Independence		
WOOLWORTH, NORMAN B., CLEARVIEW FARM, WINTHROP, MAINE				
Clearview Farms Valiants Fern	3-0	305-2X	12721	574
s. Fairlawn Actor's Valiant		d. Clearview Farms Country Belle		

WHAT THE COWS ARE DOING

OFFICIAL HIR AND DHIR RECORDS

HIR and DHIR records must equal or exceed 433 pounds of butterfat on a mature equivalent 305-2X basis and have a minimum of 270 days in milk in order to be published in the Guernsey Breeders' Journal. The records of cows in a herd owned by individuals other than the herd owner are published under the herd owner. It is impossible to publish them separately. ¶ This symbol before the owner's name indicates DHIR.

OWNER AND RECORD	Age	Days In Milk	ACTUAL RECORD Lbs. Milk	Lbs. B. Fat
ALABAMA				
PEINHARDT, CARL A., EDGEWOOD FARM, CULLMAN				
Maple Grove Highmost Anne	9-8	305-2X	7265	429
s. Klondike Highmost		d. Gayoso Legacy Blossom		
¶ST. BERNARD COLLEGE, PLACID OAKS FARMS, SAINT BERNARD				
Umphreys Lucile	11-7	305-2X	12330	541
s. Riegeldale Ben's General		d. Alabama's Lillian		
Foremost Footprints Connie	7-7	305-2X	11010	503
s. Foremost Footprint		d. Foremost Comet's Constance		
Placid Oaks Footprints Dolly	4-11	305-2X	10850	466
s. Foremost Placid Oaks Footprint		d. Therese's Amabel		

Regular Registration, Like Continuous Testing, Makes Your Guernseys Worth More . . .

CALIFORNIA

ANDRESEN, J. C., ROLINDA FARM, FRESNO
Adohr Lubas Fern 11-7 305-2X 8135 413
s. Surrogate's Lubas of Adohr d. Adohr Trojan Fern
Valley Oaks Shamrock 9-3 305-2X 13666 583
s. Delphi Dell Marvel Emperor d. Delphi Dell Violet
Valley Oaks Chic Beth 7-5 296-2X 9654 469
s. Fairlawn Hornet's Sheik d. Cloverleaf Revilo Bonnie
Valley Oaks Chic Nanette 7-6 305-2X 10553 468
s. Fairlawn Hornet's Sheik d. Ambler's Nellie
Hazelwood Crown Tidy 5-7 305-2X 9700 470
s. Happyholme Caroline's Crown d. Fairlawn Actor's Tidy
Hazelwood Majestys Fantasia 4-9 305-2X 9173 521
s. Happyholme Majesty's Crown d. Valley Oaks Fantasy
Valley Oaks Chic Bountiful 4-7 305-2X 10760 462
s. Fairlawn Hornet's Sheik d. Valley Oaks Victor's Bountiful
Valley Oaks Chic Beautina 3-9 305-2X 10860 449
s. Fairlawn Hornet's Sheik d. Revilo Bonnie
Rolinda Beacon Carolina 3-2 305-2X 8301 406
s. Hazelwood Ambler's Beacon d. Hazelwood Actor's Caroline

BOOS, WALTER D., CREST VIEW FARM, REEDLEY
Crest Views S L Golden Donna 4-1 305-2X 11743 604
s. Palmway's Select Leader d. Palmways R. H. Goldy's Sue
Crest Views Select Hulda 3-11 305-2X 12803 602
s. Palmway's Select Leader d. Palmway's Sterling Honey
Crest View R H Bellinda 2-2 305-2X 8183 410
s. Oak-View Royal Hercules d. Sierra's Meadow Bell
Crest View R. H. Connie 2-1 305-2X 9787 472
s. Oak-View Royal Hercules d. Clover-Oaks Wistar's Countess

HILL, HAROLD F., HILLSPRIDE FARM, RIVERDALE
Butterton Generals Lou 3-4 305-2X 9978 426
s. Western Glow Master's General d. Butterton Warrior's Lucy

CONNECTICUT

¶BRISCOE, JOHN D., SILENT MEADOW FARM, LAKEVILLE
Rosalies Seabee Ruth 9-10 305-2X 10790 494
s. Wethersfield Seabee d. Bailiwick Carrus Rosalie
Silent Meadow Jolly 2-6 305-2X 12670 658
s. Wethersfield Majesty d. Silent Meadow Folly
Sunny Acres Kings Lily 2-5 305-2X 10510 468
s. Hullwood King Echo d. Elmcrest Peter's Lily
Silent Meadow Julia 4-4 305-2X 13730 626
s. Old Homestead C. A. B. A. Phareka d. Silent Meadow Guinevere
Silent Meadow Lyre 2-7 305-2X 7920 436
s. Woodacres Cavalier's Victory d. Silent Meadow Ire
Silent Meadow Lavender 2-9 305-2X 8410 443
s. Wheeler Acres Pharaoh d. Silent Meadow Indigo
Silent Meadow Klassie 3-9 272-2X 9350 450
s. Wethersfield Majesty d. Moreau Farms Lassie

¶BURKE, EDMUND S., GLADVIEW FARM, WOODBURY
Gladview Velda 6-5 305-2X 11490 550
s. Sterlingold Prince Hal d. Gladview Queen
Gladview Windy 3-10 305-2X 11080 563
s. Sterlingold Prince Hal d. Gladview Winnie

DE TALLEYRAND, LELA, GWYN CAREG FARM, ABINGTON
Merit D Romance 6-9 297-2X 11605 513
s. Hagan Farms DeLux d. Walnut Crest Jarl Romantic

¶DUNNING, H. S., WATERFALL FARM, RIDGEFIELD
Forsythia of Chanticleer 11-0 305-2X 11340 573
s. Brookview Sultan d. Buttercup of Chanticleer

EDDY, CLARA W., THORN TREE FARM, NEWINGTON
Oaksdale Farms Geraldine 10-10 305-2X 11561 556
s. Oaksdale Buster d. Oaksdale Betty
Eddythorn Zephyr 8-2 305-2X 9766 520
s. Greenway Cavalier d. Oaksdale Farm's Geraldine
Eddythorn Carols Lucy Lowrey 7-7 305-2X 13306 628
s. Nyala Prince's Wasp d. Furlough's Carol
Eddythorn Hesperia 7-0 305-2X 9994 480
s. Hagan Farms Comet V. P. d. Rayol's Claire
Eddythorn W Zenobia 4-4 305-2X 10755 556
s. Nyala Prince's Wasp d. Riverdale Gay Patsy
Eddythorn W Arete 4-1 305-2X 12008 493
s. Nyala Prince's Wasp d. Oaksdale Farm's Geraldine
Eddythorn W Helena 3-9 305-2X 11773 613
s. Nyala Prince's Wasp d. Kelly's Dora
Eddythorn A Mauritania 3-0 305-2X 10554 571
s. Bethway Farms O. Anthony d. Windfield's Lyn

¶EVARTS, KATHARINE A., COBBLE HILL FARM, KENT
Cobble Hill Ethel 6-6 294-2X 8990 478
s. Hillcrest Romeo d. Cobble Hill Edith
Cobble Hill Ettie 5-4 305-2X 11100 497
s. Fairlawn Performer's Commander d. Wildwood Suzette
Cobble Hill Eleanor 3-2 305-2X 9300 565
s. Wethersfield Majesty d. Cobble Hill Ethel

¶FAULKNER, F. SHEFFIELD, GOLDEN HERD FARM, WILTON
Hickrill Vilaura 9-10 281-2X 10730 520
s. Wethersfield Autocrat d. Hickrill Violet
Maybrook Georgette 4-11 305-2X 11850 531
s. Meadow Lodge King's Bugler d. Maple Lane Sheik's Gorgeous

¶HARRIS, HARRY, STONY BATTER FARM, CORNWALL BRIDGE
Langmore Pharaohs Bouquet 5-4 305-2X 11190 573
s. Fra-Mar Pharaoh d. Wyebrook V. E. Bouquet
Riverdale Nonpareils Flirt 5-0 305-2X 9920 480
s. McDonald Farms High Nonpareil d. Riverdale Levity Flirt
Gladview L Queenie 4-3 305-2X 14390 712
s. Nyala Prince's Laddie d. Gladview Queen
Riverdale Ensigns Buttercup 4-2 305-2X 9670 506
s. Riverdale Ensign d. Riverdale Nonpareil Buttercup
Riverdale C C Hettie 4-2 305-2X 9470 446
s. Curtiss Candy Levity Heir d. Cottage Farm Levity Hettie
Gladview Berthetta 3-7 290-2X 8960 439
s. Locust Grove H. Planet d. Gladview Bonny Jean
Pineholm Catherine 3-5 305-2X 9140 455
s. Pineholm Caroler d. Pineholm Duchess

¶HOLCOMB, TUDOR F., BROAD-HILL FARM, WEST GRANBY
Broad Hill Tops Betsy 4-11 271-2X 10120 518
s. McDonald Farms Mister Tops d. Broad Hill P. Ora
Broad Hill Bernadine 3-11 305-2X 10440 499
s. Caumsett Creator d. Broad Hill M. N. Nugget
Broad Hill Royal Primrose 2-2 305-2X 8540 472
s. McDonald Farms Royal War Lord d. McDonald Farms Miss Vesta
Broad Hill M N Petrina 2-1 305-2X 11400 539
s. McDonald Farms B. B. Narrator d. Tamarack's Peggy

¶HOUSATONIC FARMS, INCORPORATED, SOUTHBURY
Housatonic Farms Ruthie 11-1 305-2X 9010 410
s. Lynbrook Apple Jack d. Housatonic Farms' Ruth
Housatonic Farms P Philanda 8-4 305-2X 10090 438
s. Flying Horse Rose's Phil d. Housatonic Farms' Yolanda
Housatonic Phils Ruby 4-9 305-2X 12070 514
s. Flying Horse Rose's Phil d. Housatonic Farms' Rosily
Housatonic Phils Wanda 2-7 300-2X 8540 417
s. Flying Horse Rose's Phil d. Housatonic Levity Nita

¶JOHNSON, W. L., JR., FAR FIELDS FARM, WASHINGTON
Far Fields Mayfly 7-8 305-2X 10050 438
s. Far Fields Nutmeg d. Butter Fly of Sunny Lea
Far Fields Beulah 6-3 291-2X 10230 606
s. Far Fields Lucky d. Far Fields Bette
Far Fields Jezabelle 3-4 305-2X 8860 441
s. Far Fields Lucky d. Far Fields Jessie

¶KURAS, ANTHONY, FLOWER FARM, WEST SUFFIELD
Flower Farm Royals Ann 5-5 305-2X 12510 524
s. Innisfree Royal Jack d. Flower Farm M. D. Joan
Maple Shades Windsor Nellie 4-1 305-2X 10240 463
s. Fairlawn Hornet's Windsor d. Maple Shade's Apple Cherry
Flower Farm M D Mistress 4-11 301-2X 10180 494
s. Innisfree Moobie Dick d. Flower Farm Mistress Amelia

¶McCANN, FRASIER W. & ADAMS, JOSEPH E., GOLDEN HARVEST FARM, BRIDGEWATER
Coronation Hectors Joanne 10-6 305-2X 8830 489
s. Coronation Hector d. Gardenville Princess Joan
Golden Harvest Rose Mary 6-11 305-2X 9840 575
s. Gardenville Rose King d. Whimsy Mary Holly
Ideals Eminents Donta 8-3 305-2X 11360 542
s. Ideal's Eminent d. Ideal's Dictator's Donta
Golden Harvest Levity 5-11 289-2X 10760 554
s. Mulhocaway Butterfat Wisdom d. Lynbrook Royal Levity
Golden Harvest Mon Petal 5-1 305-2X 11170 587
s. McDonald Farms P. Monarch d. Wilgorlan Farms Petite
Golden Harvest Cor Merry 4-9 297-2X 9960 537
s. Fairlawn Actor's Corinthian d. Golden Harvest Rose Mary
Wilgorlan Farms Satin 4-6 273-2X 7770 449
s. Hominy Hill King's Courageous d. Wilgorlan Farms Lace
Golden Harvest Rose Donta 3-6 305-2X 10300 559
s. Gardenville Rose King d. Ideal's Eminent's Donta
Welcome C F's Wistful 3-10 304-2X 9610 567
s. Douglaston Vivian's Challenger d. Welcome Favor's Wistful
Golden Harvest Rose Splendor 3-3 298-2X 8030 497
s. Gardenville Rose King d. Nyala Prince's Glory
Golden Harvest H Helena 2-9 305-2X 9510 496
s. Golden Harvest Kings Hornet d. Golden Harvest C. Hickory
Golden Harvest H Nellice 2-7 305-2X 9630 534
s. Golden Harvest King's Hornet d. Langwater Nellie
Golden Harvest Sheiks Velma 2-7 294-2X 7820 398
s. Riegeldale Conqueror's Sheik d. Boulder Bridge Vesta
Golden Harvest K Bertha 2-6 298-2X 8570 515
s. Gardenville Coronation King d. Locust Grove I. Berta
Golden Harvest K Quest 2-3 305-2X 7680 394
s. Gardenville Coronation King d. Sterlingold Rose Queen
Golden Harvest K Quality 2-3 305-2X 8690 436
s. Gardenville Harvest M Queen d. Golden Harvest M Queen
Golden Harvest K Lissom 2-3 305-2X 7720 407
s. Gardenville Coronation King d. Golden Harvest Monarchs Lilian
Golden Harvest F Floral 2-2 305-2X 8620 379
s. Wilgorlan Farms Successor d. Golden Harvest Cor Florello
Golden Harvest F Levina 2-1 305-2X 7260 360
s. Wilgorlan Farms Successor d. Golden Harvest Levity
Golden Harvest H Norma 2-1 305-2X 8580 460
s. Golden Harvest Kings Hornet d. Golden Harvest C Nora
Gray Haven Lads Molly 2-1 305-2X 7700 408
s. Gray Haven Valor's Lad d. Gray Haven Rambler's Melba

¶MERRITT, RICHARD H., "MERIT GUERNSEYS", FARMINGTON
Shearers Ethel 6-11 272-2X 10850 447
s. McCullough's Fredric d. McCullough's Brownie Blossom
Zenitas Cherry Gold 4-2 305-2X 10980 549
s. Coldspring's B. R. Designer d. Fairlawn Jupiter Zenita
Merit Coronation Minuet 3-9 298-2X 10170 566
s. Gardenville Coronation Prince d. Mt. Ephraim Gay Minuet
Merit M Lena 2-0 305-2X 10130 500
s. Bethway Farms Marshall d. Silver Moon Echo Lena
Merit M Aggnina 1-11 305-2X 8890 417
s. Bethway Farms Marshall d. Merit Governor's Agnes
Maple Shade Windsors Lura 2-2 277-2X 7340 356
s. Fairlawn Hornet's Windsor d. Maple Shade's Apple Grace
Shearers Rose Pride 4-1 295-2X 12600 601
s. Lebanon Valley M. A. Vibraphone d. McCullough's Rose Pride

¶PRATT, GEORGE D., JR., SUNNY VALLEY FARM, NEW MILFORD
Sunny Valley Patricks Favor 5-11 305-2X 10270 505
s. Sunny Valley Noble's Patrick d. Sunny Valley Archer's Favorite
Sunny Valley Renowns Marilyn 5-1 305-2X 10060 574
s. Sterlingold Renown d. Sunny Valley Archer's Marilyn

¶RICHMOND, WILLIAM L., ESTATE, & PAUL S., TRUSTEE, RICHMOND FARM, NEW MILFORD
Zephyrs Reliant Maud 2-8 305-2X 8640 447
s. Archer's Reliant Prince d. Reliant Janet's Zephyr

¶ROSENBAUM, FRANCIS F., LAKELAND FARM, WILTON
Nyala Princes Blue Jay 4-9 293-2X 12740 607

KEEP YOUR REGISTRATIONS UP-TO-DATE

s. Nyala Peerless Prince — d. Nyala Honor's Bluebird
¶ROSENBLAD, CHARLES E., HILLSIDE FARM, DEEP RIVER
Knights Kitty of Hillside 3-9 292-2X 7040 408
s. Goldenrod's Knight of Hillside — d. Actor's Kathy of Hillside
Knights Mary of Hillside 3-3 300-2X 8670 422
s. Goldenrod's Knight of Hillside — d. Pilot's Mamie of Hillside
¶SIBBALD, DAVID, GRASSLAND FARM, SALISBURY
Grassland Jacks Althea 9-2 305-2X 12170 560
s. Grassland Hiwood Jack — d. Grassland Hiwood D-Noel
Woodhills Deershorns Princess 4-4 305-2X 11330 564
s. Deershorn Knight — d. Karebell Charming Princess
Langwater Sunblest 4-10 305-2X 10320 440
s. Langwater Prestige — d. Sun-Blest Farms Lustre
Deep Lake J Beautiful 3-5 305-2X 10600 526
s. Deep Lake Joshua — d. Ideal's Main Stay's Beautella
Grassland P Gem 3-1 305-2X 8200 405
s. Mulhocaway Butterfat Primate — d. Sunny Brae Princess Gilda
Grassland Joshuas Caress 2-8 305-2X 9030 455
s. Deep Lake Joshua — d. Sunny Brae Peerless Carol
¶SINGLETON, JOSEPH L., SKIFF MT. FARM, SHARON
Skiff Mt. K. C. Gail 3-8 305-2X 8670 454
s. Gilderdale King's Challenger — d. Skiff Mt. Traveler's Helen
¶SPENCER, WINTHROP W. & MARIGOLD C., SPENCER FARM, WATERTOWN
Neponset River H Susie 6-8 302-2X 10750 508
s. Wethersfield Harvester — d. Neponset River Sonata
Marwin Countess Edna 5-2 305-2X 12540 606
s. Green Meads Count — d. Falconridge Edda Mussolini
Marwin Miss Noreen 3-11 296-2X 9770 464
s. Deep Lake Mr. Boston — d. Barbian Nora
Marwin Princess Stardust 2-2 305-2X 9780 495
s. Deep Lake N. Prince — d. Marwin Miss Starlet
¶TAYLOR, WILLIAM MARVIN, SHOREACRES FARM, EAST NORWALK
Shore Acres Gilda 6-8 305-2X 8860 484
s. Nysla Dictator — d. Shore Acres Daphne
TRYON, CHARLES H. & RALPH G., JR., TRYON FARM, SOUTH GLASTONBURY
Verney Farm Elsie 7-11 291-2X 12601 592
s. McDonald Farms King Del — d. Deershorn Noble Pride
Mulhocaway Lovely Margo 6-3 305-2X 9606 568
s. Mulhocaway Butterfat Adonis — d. Champion's L. B. Mae
Tryon Farm G Elsie 2-1 305-2X 8584 411
s. Mulhocaway Butterfat Goliath — d. Verney Farm Elsie
UNZ, RODNEY O., HIGHFIELD FARM, SHARON
Random Rosina 8-2 305-2X 10747 572
s. Riegeldale Conqueror's Sheik — d. Random Rosilla

DELAWARE

¶DELAWARE, UNIVERSITY OF, NEWARK
U of D Steadfast Barsity 6-2 305-2X 8280 433
s. Wilgorlan Farms Steadfast — d. Woodela's Queen Varsity

FLORIDA

CASEY, WILBUR J. & KATHRYN W., BAYOU VISTA FARM, LARGO
Quincy Cavaliers Wild Rose 4-10 305-2X 11331 436
s. Nyala King's Cavalier — d. Glen Oak's Becky
Alma Star Royal 4-8 295-2X 9261 422
s. C. F.'s Romulus' Star Gazer — d. Troubadour Alma
¶DINSMORE DAIRY COMPANY, DINSMORE FARMS, DINSMORE
Dinsmore Conqueror Judith 8-0 305-2X 10740 459
s. Riegeldale Conqueror's Heir — d. Dinsmore Maxmost Judith
Milton Farms Royal Daffydill 7-9 305-2X 9840 461
s. Foremost Royal Milton — d. Milton Farms Sara
Dinsmore Jury Plumosa 7-0 283-2X 9280 445
s. Dinsmore Juryman — d. Dinsmore Noble Formosa
Dinsmore Meadow Rosina 4-6 305-2X 11340 512
s. Dinsmore Meadow King — d. Dinsmore Mayroyal Rosina
Dinsmore Mayroyal Virginnie 2-2 305-2X 8770 378
s. Foremost May Royalty — d. Dinsmore Empress Virginia
SCHMID, WALTER & SON, SARASOTA
Inverness A Fashion 7-7 293-2X 10940 473
s. Uwharrie R-V Affiance — d. Inverness Pan's Jean
Matoaka Duchess Barbara 4-2 305-2X 10196 457
s. Ideal's Mary's Duke — d. Ros-Royal's Barbara
Matoaka F Belle 2-1 305-2X 7506 387
s. Matoaka Fashioneer — d. Matoaka Lucius Belle
WARD, CARROLL L., JR., LAY LAINE GUERNSEY FARM, GOLDENROD
Lay Laine Lea 6-2 305-2X 11406 454
s. Coronation Langmore — d. Lakemont Sequel Lea
Fuller Farms Golden Blossom 4-8 305-2X 9637 514
s. McDonald Farms Golden Lad — d. Holdridge P. Bloom
Maegeo Senators Princess 4-2 305-2X 10075 498
s. Maegeo Crescent's Senator — d. Lansdown Champion's Senator
Maegeo Heirs B. Luxury 4-1 297-2X 9400 445
s. Maegeo Winner's Heir — d. Maegeo Butterfat's Luxury
Meadow Lodge Lady Mayday 3-9 305-2X 9833 450
s. Meadow Lodge Royal Maker — d. Kitchener Fearless Mayday
McDonald Farms Rival Yarra 3-4 282-2X 7051 403
s. McDonald Farms Pre Rival — d. McDonald Farms Fleda
Lakemont Kings Dimple 2-11 293-2X 7144 396
s. Belmont View Hardwick King — d. Lakemont Andy's Dimple
¶ZUBLER, MAX W. & ROSEMARIE, ZUBLER'S GUERNSEY FARM, SARASOTA
Elsie Hollirose 4-11 299-2X 11080 450
s. Mulhocaway Butterfat Rebel — d. High Honor's Elsie

IDAHO

MATTHIESEN, WALTER, MR. & MRS., DIVERSIFIED FARM, FILER
Diversified Bond Glamour 7-2 305-2X 8723 439
s. Gem-View Royal Bond — d. Diversified Phil's Gertrude
Diversified Doug Princess 2-6 305-2X 6810 374
s. Fairlawn Hornet's Douglas — d. Gem-View Dandy Princess

ILLINOIS

¶ALPERS, WALLACE M. & DOROTHY, FAIRBURY
Elvadale S P Star 5-3 278-2X 9690 462
s. Oak Hollow Super Pretor — d. Elmcrest's Mound Star
COHRS, JOHN A., JR., CORVILLA GUERNSEY FARM, TISKILWA
Corvilla T Cora 3-5 345-2X 10132 488
s. McDonald Farms Jolly Tony — d. Corvilla Cupid
Corvillas Folley 3-5 284-2X 10846 502
s. Rosebud Farm Mc Master — d. Corvilla's H. Glamour
Corvillas T Sarella 2-7 305-2X 7855 413
s. McDonald Farms Jolly Tony — d. Ramona Pharaoh's Select
Corvillas T Merry 2-4 365-2X 11235 562
s. McDonald Farms Jolly Tony — d. Corvilla's Mirth
Corvillas Tony Laura 2-1 305-2X 9678 478
s. McDonald Farms Jolly Tony — d. Corvilla's M. Lenda
¶DENNIS, J. M., DENNIS FARM, AMBOY
Dennis Farm Fore Janet 4-1 305-2X 9980 539
s. McDonald Farms Fore Noble Lad — d. Dennis Farm High Jilda
Dennis Farm Jolly Josephine 3-2 305-2X 12060 546
s. McDonald Farms Jolly Vagabond — d. Dennis Farm High Jilna
Dennis Farm Fore Doreen 2-4 305-2X 10260 493
s. McDonald Farms Fore Noble Lad — d. Dennis Farm High Dolly
¶DICKINSON, PHIL S., MR. & MRS. & DICKERSON, E. L., RIVER BEND FARM, ELGIN
McKerrows Bobolink 12-2 279-2X 9710 444
s. Curtiss Candy Heir Glenwood — d. Chief's Brunette
Glacial Meads Coronet Ivera 10-2 282-2X 9330 412
s. Pine Manor Career — d. McDonald Farms Ivera
Four-O Butterfat Lyn 9-2 305-2X 10180 559
s. Okaw Valley Legacy — d. Four-O Butterfat Lex
Denishawn Magicians Ivy 2-5 305-2X 10120 405
s. McDonald Farms King Magician — d. Glacial Meads Coronet Ivera
Denishawn High Time Moira 2-6 305-2X 7250 368
s. McDonald Farms Fore Hightime — d. Curtiss Candy Morning Glory
DUNTEMAN, HARVE, LEA-DALE FARM, SHUMWAY
Lea-Dale's Count Cleo 3-2 305-2X 9798 450
s. Curtiss Candy Count Curtiss — d. Lea-Dale's F. Carol
¶ERDMAN, MYRON E., MYOWN GUERNSEY FARM, CHENOA
Myown S C Sarahs Gretchen 2-7 305-2X 7380 417
s. Oak Hollow Cherie Supercharger — d. Burton Lane Ojus' Sarah
Myown Admirers Starlight 2-3 305-2X 8810 409
s. Oak Hollow R. Tilda's Admirer — d. Ideal's Marshall's Starlight
Ideals Admirals Buttergirl 3-9 305-2X 9150 474
s. Ideal's Admiral — d. Woodacres Honor Buttergirl
¶KEELEY, JAMES V., FOUR J. FARM, FAIRBURY
Four J Olympus Ella 4-5 305-2X 10030 517
s. Burton Lane Thor's Olympus — d. Four J. Royal Edna
KEPPLE, E. D., KEPPLE ACRES, FARMINGTON
Ger-Gar T C Donna 5-0 305-2X 8794 427
s. Curtiss Candy Tommy Curtiss — d. Ger-Ger Champion's Darlene
¶MILLER, MILTON & SON, SMILIN' ACRES, ROCKFORD
Luella of Smilin' Acres 4-4 305-2X 11110 595
s. McDonald Farms Fore Sampson — d. Grain Meadow Whirlwind Lulu
Sultans Smilin' Peaches 3-11 305-2X 12280 654
s. Oak Hollow Arvella's Sultan — d. Pansy's Fabulous Polly
Clippers Smilin' Connie 3-2 305-2X 8780 435
s. Oak Hollow Arvella's Sultan — d. Springvale's Golden Clipper
¶MURRAY, G. CLYDE, GOLDEN M FARM, GOLDEN
Howell Farm Wonders Glenda 8-10 280-2X 8280 408
s. Pine Manor King's Wonder — d. Golden Glen Goldie
REUSCH, HARLAN E., HAZY HILLS FARM, ELIZABETH
Maria of Hazy Hills 11-7 301-2X 13693 514
s. Curtiss Candy Levity Gentleman — d. Reflector's Maria
Candy Patsy of Hazy Hills 6-4 305-2X 11548 551
s. Curtiss Candy Noble Curtiss — d. Monarch's Pat of Hazy Hills
Dot of Hazy Hills 4-7 305-2X 10345 453
s. Curtiss Candy Butterfinger — d. Candy Dollie of Hazy Hills
Hazy Hills Candy Mona 3-9 305-2X 8929 482
s. Curtiss Candy Duke Curtiss — d. Violet of Hazy Hills
Hazy Hills Etta 2-8 305-2X 9408 510
s. McDonald Farms King Magician — d. Princetta of Hazy Hills
¶WELLS, A. WAYNE, MR. & MRS., SAINT CHARLES
Butler Hill Proud Eve 6-1 305-2X 11260 533
s. Curtiss Candy Proud King — d. Butler's Hill Eve
Denishawn Peers Bolly 2-7 305-2X 9500 467
s. Nyala Prince's Peer — d. River Bend Achievement Bobby
Butlers Hill Barons Princess 2-6 305-2X 9920 425
s. Model's Baron — d. Butler's Hill High Princess

INDIANA

CUSTER, A. J. & SONS, LEVELLAND FARMS, AUBURN
Levelland Farms Sylvia 10-3 305-2X 9491 432
s. Meadow Lodge King's Master — d. Levelland Farm's Selma
Levelland Farms K Marge 2-7 305-2X 9723 409
s. Langwater Kismet — d. Levelland Farms Madge
Levelland Farms K Rosemarie 2-4 305-2X 9942 418
s. Langwater Kismet — d. Levelland Farms Rosemarie
Levelland Farms Princena 2-7 305-2X 9005 388
s. Langwater Kismet — d. Levelland Farms Princetta
HOOVER, PAUL, SPUDRIDGE FARM, GOSHEN
Spudridge Jewel Janet 3-7 305-2X 11199 566
s. Yellow Creek Jewel Supreme — d. Spudridge Actress Jewel
LOGAN, PAUL S., ELMDALE FARM, LAFAYETTE
Elmdale H Bubbles 5-9 297-2X 10323 449
s. Welcome In Hoosier — d. Elmdale King's Becky
Elmdale Levity Babs 7-10 277-2X 9766 459
s. Curtiss Candy Levity Curtiss — d. Elmdale Taurine Bluebelle
Elmdale Hoosier Mariolis 4-10 305-2X 10789 526
s. Welcome In Hoosier — d. Elmdale Nomad Marie
Elmdale Hoosier Muse 4-8 305-2X 10178 444

Regular Registration, Like Continuous Testing, Makes Your Guernseys Worth More . . .

s. Welcome In Hoosier — d. Elmdale King's Melody
Elmdale Dandy Mia 2-3 305-2X 9037 442
s. Eagle Valley C. H. Dandy — d. Elmdale Fore. Milady
McFARLAND, GUY & SONS, INDIANAPOLIS
South Wind Susanna 11-2 302-2X 11266 447
s. McDonald Farms P. Monarch — d. Shady Nook Rex's Susanna
MORTON BROTHERS & BAIRD, LEONARD, MORTON DAIRY FARM, LEBANON
Green Acres Lomens Lilly 5-3 305-2X 10216 528
s. Eagle Valley N. Lomen — d. Water Lilly Lou
Green Acres Lomens Connie 3-6 303-2X 7379 437
s. Eagle Valley N. Lomen — d. Green Acres N. Clio
RAYL, CARL, VAN BELLE FARM, RUSSIAVILLE
Van Belle Supreme H. Rosa 3-8 305-2X 9792 428
s. Pine Manor Golden Supreme — d. Van Belle Valley H. Rose
Van Belle Cherub Rose Dena 2-11 305-2X 9401 517
s. Wilgorlan Farms Cherub — d. Van Belle Supreme Rosalie
Van Belle Cherub Porta 2-7 300-2X 7020 404
s. Wilgorlan Farms Cherub — d. Leafy Lane Matchless Portrait
SIESS, FRED & ARTMAN, ALTA, BIG SPRINGS FARM, LEBANON
Big Springs H Fancy Sue 3-2 305-2X 7779 421
s. Hominy Hill Hercules — d. Big Springs M Fancy
WELDY, MAURICE L., DR. & MRS., MAURANA FARM, GOSHEN
Maurana Kings Belle 3-3 365-2X 10476 606
s. Maurana Grace's King — d. Maurana Herod's Annabelle
Maurana A Butterfats Maid 3-2 301-2X 9528 487
s. Mulhocaway Butterfat Adonis — d. Maurana Master's Melody
Maurana Kings Sylvia 2-3 331-2X 10742 491
s. Maurana Grace's King — d. Maurana D. Butterfat's Sally
Y. C. 's Jareds Paula 2-3 294-2X 10454 481
s. Yellow Creek S. Jared — d. Springhill's Master Paula
WENGER, RUSSELL J., VALLEY SET FARM, GOSHEN
Valley Set Stars Althea 4-1 363-2X 12412 631
s. Wilgorlan Farms King's Star — d. Glenwood's Noble's Allis
Valley Set Stars Harmony 3-7 296-2X 8829 434
s. Wilgorlan Farms King's Star — d. Valley Set Cals Honeymoon
Valley Set Stars Anneta 3-2 328-2X 7941 440
s. Wilgorlan Farms King's Star — d. Glenwood's Noble's Allis
Valley Set K Fancy 3-2 314-2X 8104 418
s. Maurana Grace's King — d. Adohr Monitor Fantasia
Valley Set Stars Loraine 2-6 365-2X 10005 543
s. Wilgorlan Farms King's Star — d. Normandy Linden
Valley Set Stars Dorthy 2-3 329-2X 6876 393
s. Wilgorlan Farms King's Star — d. Valley Sets B. Dolly
Valley Set T Arlene 2-3 312-2X 8881 381
s. Blakeford Transfer — d. Glenwood's Noble's Allis
YODER, HAROLD C., PASTURE HAVEN FARM, SYRACUSE
Elmcreek Minerva 9-10 365-2X 13266 683
s. Hullwood King Watchful — d. Elmcreek Mordelle

IOWA

YODER, JOHN DAYLE, TALL CORN FARM, KALONA
Tall Corn C Evelyn 3-4 305-2X 10182 483
s. Tall Corn King's Clem — d. Tall Corn Etta

KANSAS

BOEHLE, W. O. & SON, BOEHLE'S GUERNSEY FARM, LAWRENCE
Boehle's Majesty's Blondie 2-9 305-2X 8273 490
s. Quail Roost Majesty Laird — d. Boehle's Prince's Bell
ECKMAN, ALBERT W., MR. & MRS., ECKMAN'S GUERNSEY FARM, BALDWIN
Eckman's Francine's Frolic 10-10 305-2X 12276 632
s. Farview Imperial Heritage — d. Eckman's Francine
Eckman's Dot's Doll 9-1 305-2X 10220 511
s. Farview Imperial Heritage — d. Eckman's Dolly's Dot
Eckman's Donnie's H. Debutante 6-3 295-2X 10578 556
s. Farview Imperial Heritage — d. Green Acres Donnie
WINN, ALBERT J., BURLINGTON
Eckman's Dusk's F. Daylite 2-10 355-2X 11081 507
s. Seco Hornet's Flash — d. Eckman's Dawn's H. Dusk

KENTUCKY

¶OESTERRITTER, LOUIS P. & ROBERT J., HI-BANK FARM, ANCHORAGE
Hi-Bank K. P. Iris Ivy 4-1 305-2X 8720 415
s. Two Brooks King's Prize — d. Hi-Bank Iris
Hi-Bank Alma's Almira 3-1 305-2X 7670 395
s. Villa Crest King's Herod — d. Hi-Bank Orchid's P. Alma
¶PRIMROSE, FLOYD & HARDY, PAUL, PRIMROSE FARM, ADAIRVILLE
Knusts Royal Dina 4-2 305-2X 8830 513
s. Knust's Challenger Royal — d. Knust's Dina Klond

MAINE

¶COLE, ROBERT W., COLE FARM DAIRY, BIDDEFORD
Cole Farm N Beauty 3-10 305-2X 10380 483
s. High Mowing Diamond Nugget — d. Wadsworth Beauty's Girl
Cole Farm Butterfat Bella 2-4 305-2X 8460 406
s. Mulhocaway Butterfat Senator — d. Lone Maple Butterfat Belle
¶GARDINER, R. H., OAKLANDS FARM, GARDINER
Oaklands Daffodil 9-5 305-2X 9130 427
s. Thirlstane Baron — d. Oaklands Animator's Juliet
Oaklands Glamour Girl 8-1 305-2X 10150 550
s. Great Elm C. Initiator — d. Oaklands Fashionabel
GREENLAW, VERA, GREENLAW FARM, BELFAST
Greenlaw Farm M Vedora 2-3 305-2X 9140 425
s. Ideal's Miriam's Maximal — d. Greenlaw Farm Vedora
¶MAINE, UNIVERSITY OF, ORONO
U. M. Bronnet Orono 4-6 305-2X 12620 606
s. Wolfpen Orono — d. U. M. Byema Ajax
U. M. Beauty Victor 3-2 274-2X 8010 425
s. Northern Victor — d. U. M. Bebel Orono

MARYLAND

¶BACCHUS, T. W., JR., WHITE HALL FARM, ELKTON
White Halls High Venita 2-1 305-2X 9190 411
s. McDonald Farms High Omar — d. Fritzlyn Princess Venus
¶BALDERSTON, LLOYD, III, COLORA FARM, COLORA
Red Buds Ann 8-11 305-2X 11440 499
s. Antietam Knight — d. Stately Red Bud
Knights Pet Dora 8-2 305-2X 11490 592
s. R. F. 's Highlander's Knight — d. Star's Pet Emma
A. Star Coe 8-0 305-2X 9130 499
s. Antietam Knight — d. Star-Coe
Veras Merry Ann 6-11 305-2X 11370 537
s. Antietam Knight — d. Lucky Merry Vira
Knights Cora 6-5 305-2X 12630 680
s. R. F. 's Highlander's Knight — d. Lustrous Cora
Knights Lucky Sue 6-1 305-2X 11260 569
s. R. F. 's Highlander's Knight — d. Colora Lucky Sue
Anna Lucks Ann 5-4 305-2X 11380 562
s. Antietam Knight — d. Anna Luck
Carrolls K. R. Vera 5-3 305-2X 10700 560
s. Mont Carroll — d. Knight's R. Vera
Carrolls Lustrous Roberta 4-11 305-2X 10130 526
s. Mont Carroll — d. Lustrous Roberta
Kings Emmas Ann 4-7 305-2X 10210 554
s. Antietam Knight — d. Knight's King's Emma
¶BARTON, CHARLES E. & SON, SPRING BROOK FARM, QUEEN ANNE
Spring Brook P Polly 3-4 286-2X 8180 425
s. Spring Brook's Charm Prince — d. Spring Brook Patricia Lou
Spring Brook N Mindy 2-3 301-2X 10800 508
s. McDonald Farms Pre Saint Nick — d. Kennersley Madge
¶BURLING, EDWARD, JR., RICH NECK MANOR FARM, CLAIBORNE
Rich Neck A Rosetta 5-2 305-2X 12070 608
s. Fairlawn Actor's Acme — d. Rich Neck Manor Rose
Lazy River Lucky Kella 5-10 305-2X 11600 515
s. Hominy Hill King's Paragon — d. Lazy River Ella
Lazy River Aces Marvelous 5-5 305-2X 12120 463
s. Franchester Levity Ace — d. March Hare of Green Acres
Rich Neck A Frida 3-3 305-2X 10590 461
s. Fairlawn Actor's Acme — d. Nan of Old Stone House
Rich Neck A. Aster 2-11 305-2X 9610 494
s. Fairlawn Actor's Acme — d. Rich Neck Claiborne Aster
Rich Neck A Patience 2-9 305-2X 9140 411
s. Fairlawn Actor's Acme — d. Knightongale Maxim Patience
Rich Neck A Clarissa 2-2 305-2X 8810 376
s. Fairlawn Actor's Acme — d. Rich Neck C. Clare
¶CARROLL, P. A., ESTATE, DOUGHOREGAN MANOR, ELLICOTT CITY
Manor Pre Inimitable 3-0 287-2X 7110 453
s. McDonald Farms Pre Kelvin — d. Manor Inimitable
¶CECIL, H. M. & J. M., LANGHURST FARM, SUDLERSVILLE
Langhurst Loyal Maybelle 4-0 305-2X 12880 562
s. Curtiss Candy Loyal Curtiss — d. Langhurst King's May
Langhurst Kings Becky 3-11 305-2X 8750 442
s. Ideal's Charm King — d. Bossy's Betty Ann
¶CLOVERLAND FARMS DAIRY, INCORPORATED, CLOVERLAND GUERNSEY FARMS, PHOENIX
Cloverland L Alice 5-9 305-2X 11810 649
s. Wilgorlan Farms Legacy — d. Cloverland Farms K. Allicon
Cloverland Pre Peggy 3-7 305-2X 13420 667
s. McDonald Farms Pre Kelvin — d. Foxburg's Knight's Poppy
Cloverland R Gay 2-3 296-2X 10220 605
s. McDonald Farms Royal Win — d. Cloverland V. Gloria
¶COOK, E. R. & SON, EDICK FARM, KENNEDYVILLE
Lazy River Pat 10-8 305-2X 13090 560
s. Franchester Levity Ace — d. Hi Holly Golden Patricia
Edick Holly 5-10 305-2X 9630 573
s. Curtiss Candy Levity Heir — d. Hi Holly Sue
Edick Angel 4-4 299-2X 9150 448
s. Curtiss Candy Master Curtiss — d. Fairfield Trumpeter's Ada
Edick Trudy 2-4 305-2X 8820 467
s. Curtiss Candy Butterfinger — d. Lazy River Aces Tulip
Edick Penny 2-4 305-2X 9670 492
s. Curtiss Candy Butterfinger — d. Lazy River Pat
¶DEBNAM, GEORGE, III & FAMILY, "DRIFTWOOD GUERNSEYS", UPPERCO
Driftwoods P Robin 7-7 305-2X 10800 558
s. Blakeford Promoter — d. Avis Acres Daisy
Driftwood Masters Ginger 6-3 305-2X 11380 552
s. Curtiss Candy Master Curtiss — d. Leeholme Ginger
Driftwood Alerts Spice 4-0 305-2X 9280 441
s. Blakeford Alert — d. Driftwood Master's Ginger
Driftwood T Cinnamon 2-0 305-2X 9750 440
s. Driftwood P. K. Traveller — d. Driftwood Alert's Spice
¶DEVILBISS, M. HOWARD, LIN-ZEE FARM, WESTMINSTER
Devildale Royal Dottie 9-0 305-2X 9810 476
s. Mt. Ararat Royal Foresight — d. Patton's Drucina
Pre Kelvin Queen of Lone Pine 4-0 305-2X 8810 494
s. McDonald Farms Pre Kelvin — d. Inheritor's Queen of Lone Pine
Lin-Zee Pre Venus 3-2 305-2X 9360 427
s. McDonald Farms Pre Kelvin — d. Hillside Future Viola
Lin-Zee D Valiant 2-2 305-2X 7350 386
s. Mulhocaway Butterfat Dollar — d. Lin-Zee's Vera
¶DOWNEY, FRED C., WOODSIDE HALL FARMS, WILLIAMSPORT
Woodside Hall Vampire 4-11 304-2X 8330 448
s. Woodside Hall Senator — d. Woodside Hall Emory's Sally
Woodside Hall Butterfat Alice 3-5 305-2X 8190 407
s. Mulhocaway Butterfat Lad — d. Woodside Hall Lady Lucinda
¶ENGLAND, T. HOWARD, NORTH EAST
Butterfingers Mildred 6-7 305-2X 13170 630
s. Curtiss Candy Butterfinger — d. Proson's Melody
Pre Kelvins Desire 4-8 305-2X 9110 564
s. McDonald Farms Pre Kelvin — d. Hope's Son's Dream
Bright Lads Fanciful 3-9 292-2X 8060 416
s. Proson's Bright Lad — d. Buster's Royal Nancy

KEEP YOUR REGISTRATIONS UP-TO-DATE

¶HULL, JOHN H., "HULLSIDE", WESTMINSTER
Hullside Pre K Rosette 4-4 287-2X 10070 528
s. McDonald Farms Pre Kelvin d. Hullside Future Rosalee
Hullside Pre K June 4-1 290-2X 9120 458
s. McDonald Farms Pre Kelvin d. Hullside Governor's Julia
Hullside Pre K Lilac 4-0 305-2X 11030 569
s. McDonald Farms Pre Kelvin d. Hullside Maximost Lilly
JONES, PAUL M. SR. & JR., MT. EPHRAIM FARMS, SNOW HILL
Cosquays Country Moonbeam 9-9 305-2X 11369 505
s. Coldspring's Romulus Comet d. Cosquay's Mary Rose
Mt. Ephraim D Rosalie 4-8 305-2X 7386 442
s. Coldspring's B. R. Demonstrator d. Mt. Ephraim X Mary Rose
Mt. Ephraim Vanice 3-0 305-2X 9904 496
s. Mt. Ephraim D. Anthony d. Mt. Ephraim Country Valeria
¶MARYLAND, UNIVERSITY, COLLEGE PARK
Cedar Springs Pre K.'s Topsy 3-9 305-2X 9620 532
s. McDonald Farms Pre Kelvin d. Cedar Springs Romulus Toppy
¶MESSIX, W. BERNARD & WILLIAM B., JR., HOPESTEAD FARM, QUEEN ANNE
Hopestead Aces Karen 4-7 305-2X 11020 587
s. Lazy River High Ace d. Ideal's Warrior's Kelso
Messixs Rexs Princess 4-4 295-2X 10230 417
s. Blakeford Lady's Rex d. Kennersley Patrick's Polly
¶REIBLICH, KARL F., BALTIMORE
Stone Lane Dukes Goldie 2-3 305-2X 7770 376
s. Stone Lane Duke d. Haylands Perregaux
¶SCHNEBLY, SETH K., CROWN STONE FARM, CLEAR SPRING
Crown Stone Le Fawn 6-2 305-2X 10100 472
s. McDonald Farms Le Raider d. Woodside Hall Ken's Nellie
Crown Stone Sanctions Harriet 4-3 305-2X 11820 625
s. McDonald Farms Royal Sanction d. Crown Stone Romeo's Eileen
¶SHELTON, WILLIAM A., PUDDINGTON FARMS, CALVERT
Pebble Hill Cavaliers Celesta 10-11 305-2X 12660 554
s. Sterlingold Cavalier d. Pebble Hill Coronet's Heloise
Puddington Junia 5-0 305-2X 9380 477
s. Wethersfield Nottingham d. Puddington Royal Junia
Puddington Pecolgina 2-11 305-2X 7300 410
s. Antietam Royal Pete d. Puddington Colgina
¶SPIES, JAMES R. & PHYLLIS C., SQUARE FARM, EASTON
Kings Creek Paragon Adelaide 5-3 305-2X 10180 521
s. Hominy Hill King's Paragon d. Lazy River Aces Lily
Square Farm Gift 3-1 286-2X 8570 406
s. Tarbell Romulus Laddie d. Cedar Point Anniversary Gift
¶WEBSTER, WILLIAM & CLOSE, STEVENSON W., COOL BRANCH FARM, ABERDEEN
Cool Branch Pauls Beulah 7-1 299-2X 9320 451
s. Pine Grove Peggy's Paul d. Dairylou Southland Jacqueline
Wilburn Le Conetta 6-0 295-2X 8190 441
s. McDonald Farms Le Otranto d. Wilburn High Tonetta
Cool Branch Handy Donna 5-8 305-2X 12890 526
s. Mt. Ararat Hannibal d. Hi-Holly Snowball
Cool Branch Fine Edna 4-1 305-2X 9140 469
s. McDonald Farms Jolly Prediction d. Mt. Ararat Royal Heather
Cool Branch P K Fay 3-4 287-2X 9880 505
s. McDonald Farms Pre Kelvin d. Overbrook Dairy Brighton
Cool Branch Lucky Firefly 3-3 305-2X 7810 460
s. Bayville Sir Lucky d. Cool Branch Golden Diana
Cool Branch P K Glory 2-7 287-2X 8020 402
s. McDonald Farms Pre Kelvin d. Strongheart's Clare
Cool Branch L Glad 2-4 305-2X 12100 443
s. Coronation Hector's Lancelot d. Cool Branch Handy Donna
Cool Branch L Gleam 2-3 305-2X 7950 370
s. Coronation Hector's Lancelot d. Cool Springs Beauty's Guynell
¶WORTHINGTON, JOHN D., THE HOMESTEAD, BEL AIR
Goldwood D Sweetpea 6-5 305-2X 10970 578
s. Coldspring's Beauty's Dictor d. Miller Farms' Sweetfern 2d
Goldwood Navigators Neth 2-8 305-2X 9030 410
s. Curtiss Candy Navigator d. Goldwood D. Beth
Goldwood Apple Dumpling 2-4 305-2X 7970 396
s. Applebrook Prediction's King d. Goldwood Navigator's Natalie
Goldwood D Darleen 2-1 305-2X 8080 367
s. Coldspring's Beauty's Dictator d. Goldwood Conqueror's Colleen
¶WYMAN, THOMAS C., WYE HEIGHTS PLANTATION, EASTON
Wye Heights Blossom 3-3 293-2X 7550 417
s. Osborne Hill King's Royal d. Wye Heights King's Hope

MASSACHUSETTS

¶APPLETON, FRANCIS R., JR., APPLETON FARMS, IPSWICH
Appleton Farms Eunice 9-0 305-2X 10470 483
s. Appleton Farms Agawam d. Appleton Farms Evidence
Appleton Farms Ken Olivet 3-5 279-2X 11080 513
s. Idylbrook Squaw's Kenyon d. Appleton Farms Olivet
¶EHRHARDT, MARY I., HATHOR FARM, LITTLETON
Hathors Melissa 5-8 305-2X 9660 444
s. Wolfpen Archer d. Cloverluck Duchess Medusa
¶FLAGG, RAYMOND H., GREEN HILL FARM, GILL
Green Hill Candy 10-3 305-2X 12800 599
s. Caumsett Guard d. Green-Hill Victoria Ann
Green Hill Imogene 4-6 305-2X 10910 569
s. Ideal's Sargon d. Fordcrest Item's Belle
Green Hill Jo Ann 3-6 305-2X 7980 483
s. Curtiss Candy Levity Drummer d. Western Glow Country Maid
Green Hill Kim 2-9 305-2X 8230 439
s. Caumsett Deershorn d. Brookdell Corinne
Green Hill Kayrl 2-4 305-2X 9320 496
s. Fairlawn K. Sailor Prince d. Stronghold Count's Petunia
¶FORGES FARM, INCORPORATED, PLYMOUTH
Forges Ideal Bella 3-6 305-2X 8630 430
s. Ideal's Sargon d. Forges D. Bella
Forges Hardwick Sunshine 2-4 305-2X 7300 394
s. Ben Tulloch J. Hardwick d. Forges Prediction Queen
¶FOWLES, ELWYN M., SUNNYDELL FARM, SOUTHAMPTON
Trollers Christie 13-11 305-2X 11660 600
s. Green Meads Troller d. Reliance's Cynara
Sunnydell Hollibelle 2-10 305-2X 10580 494
s. Mulhocaway Butterfat Holiday d. Sunnydell Cherub's Belle
¶GLEASON, RAY & SON, CLARKSBURG FOUR PINES, NORTH ADAMS
Mountain Views Kay Gift 6-11 305-2X 10100 454
s. Green-Hill Prince Charles d. Katie's Kay
¶GLESSNER, JOHN J., II, MRS., ARGILLA FARM, IPSWICH
Argilla Altairs Lily 6-2 305-2X 14190 715
s. Argilla Altair d. Argilla Nan
U. N. H. Lady Priscilla 2-2 305-2X 9750 550
s. Argilla Q. Elite's Nero d. U. N. H. His Highness Rosalind
¶GOODFIELD, CHESTER E., GUERNSEY DELL FARM, HARDWICK
Kings Dinah of Hardwick 4-9 292-2X 10550 454
s. Liseter Master King d. Butler's Dinah of Hardwick
Alerts Lois of Hardwick 4-8 305-2X 10810 460
s. Caumsett Alert d. Safeguard Sidekick of Hardwick
Chiefs Princess of Hardwick 3-10 305-2X 10650 465
s. Valor's Chief of Hardwick d. Prince Maiden of Hardwick
Alert Ruth of Hardwick 3-0 305-2X 8520 420
s. Caumsett Alert d. Breezy Acres Ruby
Alerts Don of Hardwick 2-2 298-2X 8580 400
s. Caumsett Alert d. Spitfire's Donna of Hardwick
¶HARPER, DAVID, HARPER'S DAIRY FARM, LANCASTER
Ponakin Brook Farm Primrose 6-11 303-2X 9400 436
s. Caumsett Guard d. Blakeford Honora
Myrna of P B Farm 4-11 305-2X 11840 591
s. Ponakin Brook's Senator d. Mt. Crotched Myrna
¶KING, LEWIS E., DREAMLAND FARM, NEW BRAINTREE
Dreamland H F Gray 3-11 302-2X 10710 508
s. Flying Horse Harmony Furlough d. Elmstead Pilgrim's D. Gray
Dreamland Actors Salena 3-1 305-2X 8160 422
s. Flying Horse Holly's Actor d. Elmstead Pilgrim's Salena
¶KOCH, HARRY F., MR. & MRS., SHELDEGREN FARM, GREENFIELD
Sheldegren Vics Cora 2-6 305-3X 8990 453
s. Sheldegren Victor d. Sheldegren Noble Cora
¶MASS, JOSEPH & HENRIETTA, ALFALFA FARM, TOPSFIELD
Hoods Cherry Hill Qota 4-5 305-2X 10430 512
s. Winlochan Prince Don Marlboro d. Hood's Cherry Hill Fancy
Alfalfa Farm Prims Melody 3-11 305-2X 9210 424
s. Flying Horse Prim's Master d. Alfalfa Farm K. Melody
Alfalfa Farm Specs Lillian 2-3 305-2X 7690 374
s. Alfalfa Farm Speculation d. Alfalfa Farm Mixer's Lillian
Alfalfa Farm Mixers Sensation 1-11 305-2X 10100 445
s. Mulhocaway Butterfat Mixer d. Alfalfa Farm Prim's Sensation
Hoods Cherry Hill DFN Mary 2-2 305-2X 8480 397
s. Deershorn Foremost Noble d. Hood Farms Marietta Strongheart
Saracen Timothys Petal 2-2 305-2X 6630 355
s. Saracen Timothy d. Sheldegren Patsy
¶MUDGETT, VERNON D., DEERSHORN FARM, STERLING JUNCTION
Deershorn Desire 9-11 305-2X 11050 561
s. Caumsett Deershorn d. Deershorn Foremost's Hope
Deershorn L Edna 2-5 305-2X 11700 577
s. Langwater Deershorn d. Deershorn Foremost Pansy
Deershorn L Marion 2-1 305-2X 10290 482
s. Langwater Deershorn d. Deershorn Faith's Folly
Deershorn Faiths Margaret 2-1 305-2X 9980 431
s. Deershorn Faith's Foremost d. Pine Hill Holly
PORTER BROTHERS, GOLDEN ACRES FARM, WESTPORT
Golden Prestos Premier 15-2 305-2X 11427 580
s. Glenburnie Golden Presto d. May Honour Premier
¶REYNOLDS, JAMES R., LARCH FARM, WENHAM
Flying Horse G R Buttercup 5-1 298-3X 10370 551
s. Flying Horse General's Royal d. Bethany Butterfat's Buttercup
¶WELLS, RUTH DYER, GAYVIL FARM, CHARLTON CITY
Gayvil Kings Doronicum 5-0 305-2X 9100 454
s. Basquaerie Majestic King d. Twinwing Grande Bonita
Gayvil Kings Elder 4-7 305-2X 11070 531
s. Basquaerie Majestic King d. Twinwing Grande Elsa
Gayvil Kings Flora 3-6 305-2X 11260 540
s. Basquaerie Majestic King d. Gayvil Samson's Arcora
Gayvil Mayors Feronia 3-4 305-2X 9290 486
s. Douglaston Challenger's Mayor d. Basquaerie Esq.'s Golden Bloom
Gayvil Mayors Selby 3-2 305-2X 10410 437
s. Douglaston Challenger's Mayor d. Selma of Ararat Guernsey Farm
Gayvil Mayors Bona Dea 2-5 305-2X 8620 389
s. Douglaston Challenger's Mayor d. Basquaerie Fashion's Bonnie

MICHIGAN

BRINKS, DONALD, GOLDEN ACRES FARM, HOWELL
Golden Acres Gentlemans Gay 4-0 285-2X 8774 495
s. Beau Gay Gentleman d. Golden Acres' Duchess
Golden Acres Sunny Maid 2-11 305-2X 8771 465
s. Sunny Side Jerry d. Golden Acres Maxim Ella
Lawndales Minerva 4-11 305-2X 8723 425
s. Meadow Lane Archer d. Melanie's Mexicali Rose
¶SHOOK, HAROLD, MAYLEE MANOR, QUINCY
Maylee Manor Alice 3-11 305-2X 8520 408
s. Curtiss Candy Fabron d. Maylee Manor H. Deana

MINNESOTA

LAW, CLINTON J., LAWGUERN FARM, MANKATO
Lawguern Butterfat Elegance 2-1 305-2X 10898 484
s. Mulhocaway B. Magistrate d. Lawguern Elegance
SCHWINGHAMER, BERT & GERT, SCHWINGHAMER GUERNSEY FARM, ALBANY
Brandtjens P Sandra 8-10 291-2X 8969 434
s. Brandtjen's A. Patriot d. Roseway Valentine's Polly
SKAAR, CHRIS & CHRIS W., PINE RIDGE FARM, HAYWARD
Pine Ridge Triumphs Donna 6-4 305-2X 10132 452
s. Fanbrook's Triumph d. Comely of Cor-Alfa Farm
ZIEMER, KENNETH, MEADOW VIEW FARM, WALTHAM
Meadow Views B Katie 2-2 361-2X 10035 501

s. Meadow Views B. G. Royal Bomber d. Meadow View's Floss

MISSISSIPPI

¶BARNETT, JACK, SUNNY LAND FARMS, STARKVILLE
Antioch Heights D Bess 8-3 305-2X 9260 447
s. Wey Acres Levity De Luxe d. Antioch Heights Bess Gremax
Sunny Land K Penny 3-8 295-2X 9600 463
s. Grain Meadow Liberals King d. Pimple Defiance
¶BOWDEN, JONES E., GAYOSO VIEW FARMS, HORN LAKE
Fairlawn Actors Dairybelle 6-11 305-2X 9946 492
s. Fairlawn Peerless Actor d. Riegeldale Melba's Dairymaid
¶GILL, DAN B., NESBIT
Charmers Glorias Princess 4-1 305-2X 10220 542
s. Walker Farms Charmer d. Primrose Ben's Gloria
Dictas Kings Bud 3-10 305-2X 10960 549
s. Dicta's King of Gloria d. Myersmead's King's Blossom

MONTANA

GROSSKOP, FRED, GROSS ACRES GUERNSEY FARM, BILLINGS
Graysmarsh F Might 7-11 305-2X 12086 583
s. Coldspring's B. R. Forcaster d. Graysmarsh Maymay

NEBRASKA

LIEBERS, O. H. & SON, SKYLINE FARMS, LINCOLN
Skyline States Rosmond 4-9 292-2X 10729 456
s. Skyline High Statesman d. Skyline Dist. Rosetime
Skyline States Flossie 4-4 305-2X 9272 444
s. Skyline High Statesman d. Skyline Pre Fashion
Skyline Vagabonds Gayle 2-2 305-2X 7452 406
s. Skyline Distinctive's Vagabond d. Skyline State's Gainer
NEBRASKA, UNIVERSITY OF, LINCOLN
Beacon Fantasy of U Neb 3-0 281-2X 8092 388
s. Skyline King's Beacon d. Hercules Fauna of U Neb
PFEIFFER, WALTER R. & HERMAN W., PFEIFFER FARMS, ARLINGTON
Midland Rose Maiden 4-2 305-2X 9056 455
s. Rosebud Farm C. Lincoln d. Roberts Colonel's Maiden
ROBERTS DAIRY COMPANY, ROBERTS GUERNSEY FARM, ELKHORN
Roberts Farm Royals Veta 2-3 305-2X 9572 476
s. Fairlawn Peer's May Royal d. Gibbs Acres Pharaoh's Vera
Roberts Farm Royals Debra 2-2 305-2X 7253 368
s. Fairlawn Peer's May Royal d. Roberts Farm Colonels Delight
Roberts Farm Royals Idella 2-3 305-2X 8322 386
s. Fairlawn Peer's May Royal d. Ideal's Whitman's Ida
Roberts Farm Royals Mabel 2-1 305-2X 8035 412
s. Fairlawn Peer's May Royal d. Ideal's Laddie's Ella Mae

NEW HAMPSHIRE

¶FULLER, PETER, RUNNYMEDE GUERNSEY FARM, NORTH HAMPTON
Runnymede Isabel 4-4 305-2X 10240 516
s. Fairlawn Maxim's Gabriel d. Runnymede Iolanthe
¶MacKENZIE, E. L., W. A. & L. H., ACREWIDE FARM, KEENE
Acrewide Royal Dottie 8-10 305-2X 9160 447
s. Acrewide Royal Butterbrooke d. Dot of Radio Guernsey Farm
¶MORRIS, ROBERT H., BROOKFORD FARM, ROLLINSFORD
Brookford Singing Diana 7-10 305-2X 9870 484
s. Flying Horse Double General s. Sunnyfields Melody
Brookford Flamingo 3-8 305-2X 9510 450
s. Flying Horse Lucky's Promise d. Brookford Morning Glory
Brookfords Charmer 2-7 305-2X 9520 463
s. Flying Horse Lucky's Promise d. Brookford's Bright Fancy
Brookfords Brightlight 2-8 305-2X 8240 417
s. Flying Horse Lucky's Promise d. Brookford Morning Glory
Brookford Lady Fashion 2-6 305-2X 7970 377
s. Flying Horse Lucky's Promise d. Brookford Lady Rosemary
¶PRINCE, JEANNE & DONOUGH, TAVERN FARM, FRANCESTOWN
Indigo Hill Noble Clarabelle 6-11 305-2X 11140 513
s. Fairlawn K. Nobleman d. Indigo Hill Cora
¶WEEKS, JOHN F., JR., GUNSTOCK HILL FARM, LACONIA
Pemvale Lady Belle 6-4 305-2X 10620 498
s. Yellow Creek Lady's General d. Chedco Bellerina
Pemvale E Rosebelle 4-2 305-2X 11190 588
s. Mulhocaway Rosenkavalier d. Chedco Bellerina
Indigo Hill Noble Bette 4-1 305-2X 10230 497
s. Fairlawn K. Nobleman d. McDonald Farms Supreme Lana
Gunstock Hill N Sunbeam 2-3 305-2X 10990 483
s. Yellow Creek King's Noble d. Gunstock Hill Farm Surprise
Gunstock Hill M N Christy 2-4 296-2X 10580 481
s. Gunstock Hill M. Noble d. Oaklands Crocus

NEW JERSEY

ADAMS, ELMER E. & PAUL E., FLORA LEA FARM, MEDFORD
Flora Lea Jean 6-2 305-2X 9669 514
s. Quoexin Freddie Lad d. Steadfast's Royal Jewel
Flora Lea Pepper 3-1 305-2X 6876 420
s. Wilgorlan Farms Lee d. Flora Lea Prudent
ALDERNEY DAIRY COMPANY, ALDERNEY BROOKLAWN FARMS, MORRIS PLAINS
Circleview Katonahs Roxanna 8-10 305-2X 10698 501
s. Wychmere Katonah d. Circleview Roxie
Brooklawns Pretty Grace 7-0 305-2X 10338 553
s. Coldspring's Queen's Hollistar d. Brooklawn's Bert's Grace
Brooklawns Queens Bess 6-5 305-2X 10114 485
s. Coldspring's Queen's Hollistar d. Brooklawn's Tycoon Bess
Brooklawns Bunnys Holly 5-9 305-2X 10562 581
s. Brooklawn's Bunessan d. Brooklawn's Bert's Holly
Stevers Distinctive Nita 5-8 305-2X 10964 578
s. Tarbell Romulus Distinction d. Stever's Bright Juanita
Brooklawn Monarchs Gaysy 4-6 305-2X 11100 605
s. Lushacres Boswells Monarch d. Trumpeter's Gaysy Lass
Perona Achievement Minuet E 4-7 305-2X 10721 534
s. Hominy Hill Achievement d. Perona Greylord Minuet
Belle Terre Monitors Harmony 3-3 305-2X 10731 562
s. Delwake Gab's Monitor d. Delwake King's Swingtime
Ideals Beacons Joyce 5-3 305-2X 13134 591
s. Ideal's Beacon d. Ideal's Modern's Jennylea
Jochamal Premiers Starglow 2-3 305-2X 9494 513
s. Hominy Hill Premier d. Hominy Hill Starlight
Perona Achievement Blondie 3-8 305-2X 12115 552
s. Hominy Hill Achievement d. Perona Conqueror Brunette
Brooklawns Yellow Mae 2-6 305-2X 10689 525
s. Coldspring's King's Quince d. Brooklawn Brightness Mae
Brooklawns Fatimee Miss 2-5 305-2X 9172 497
s. Hominy Hill Premier d. Brooklawn Heritage Fatimee
Brooklawns Trumps Rosie 2-3 305-2X 10962 551
s. Fairlawn H. Invincible d. Trump's Rosie
Brooklawns Golden Violet 2d 2-3 305-2X 10203 496
s. Fairlawn H. Invincible d. Brooklawn's Golden Violet
Brooklawns Laura 2-3 305-2X 8493 478
s. Fairlawn H. Invincible d. Brooklawn Trumpeter's Laura
ASTALOSH, PAUL, JR., HILLCREST FARM, PENNINGTON
Hillcrest Performers Jolly 3-6 284-2X 10652 499
s. Hillcrest Performer d. Hillcrest Junetta
BELLE TERRE FARMS, INCORPORATED, FREEHOLD
Delwake Ivy 12-4 305-2X 8051 409
s. Governor of Coventry d. Delwake Gabriel's Martha
Delwake Hardwick Millie 8-11 305-2X 10492 477
s. Gwynllan Hardwick d. Delwake Tocsin Millie
Beaulea Footprints Lucile 6-0 305-2X 14623 742
s. Foremost Footprint d. Ben Tulloch Lucybel
Shelley of Belle Terre 3-11 305-2X 8614 414
s. Sterlingold Lord Wilgorlan d. Wilgorlan Farms Shelley
Belle Terre Slogans Memory 3-8 305-2X 10201 560
s. Fairlawn Prince's Slogan Lad d. Delwake Gov. Oleta
Belle Terre Peerless Delphine 3-0 305-2X 7607 457
s. Applebrook Prediction Peerless d. Delwake Delf
Belle Terre Peerless Ermine 2-6 305-2X 9211 457
s. Applebrook Prediction Peerless d. Fairlawn K. Ermine
Belle Terre Constant Delia 2-5 305-2X 9937 440
s. Fairlawn Hornet's Constant d. Belle Terre King Delfette
Belle Terre Veteran Dew Drop 2-5 305-2X 7842 391
s. Hominy Hill Veteran d. Perona Greylord Drop
Belle Terre Seths Ivette 2-3 305-2X 7971 468
s. Locust Grove Melinda's Seth d. Delwake Ivy
Belle Terre Veteran Lovely Vi 2-2 305-2X 7866 361
s. Hominy Hill Veteran d. Mulhocaway Lovely Viola
¶CLARK, J. LEROY, CLARK GUERNSEY FARM, WHITEHOUSE
Gwynllan V Jewel 8-8 305-2X 11660 475
s. Antietam Vagabond d. Gwynllan Hermit's Jewel
Melody Lads Ethel 7-11 305-2X 11570 488
s. R. F.'s Melody Lad d. Nirvana Ethel
Hilda Roy Madelyn 5-1 305-2X 13450 574
s. Mulhocaway Butterfat Hollirex d. Melody Lad's Irette
Hilda Roy Zelda Flo 5-0 305-2X 9600 595
s. Mulhocaway Butterfat Quartus d. Nirvana Zelda
Hilda Roy Marge 2-6 305-2X 8430 408
s. Melody's Glenheart d. Allerton Hill Butterfat Kathy
¶CROWSHAW, J. ELLIS, JR., ORCHARD CREST FARM, WRIGHTSTOWN
Crestview Floras Sandy 4-9 305-2X 8770 455
s. McDonald Farms Jolly Saracen d. Innisfree Cherub's Flora
Crestview Julias Levity 2-4 305-2X 8020 415
s. Crestview Courageous Leader d. Haddon's Ram Julia
¶DANGLER, WILTON E. & WESTON L., LONG LANE FARM, ASBURY PARK
Long Lane P Marie 7-1 305-2X 11450 571
s. Long Lane Parson d. Lone Lane Rose Marie
Long Lane P Anna 6-10 305-2X 8660 433
s. Long Lane Parson d. Satellite's Gardenia
Long Lane D Donita 3-10 295-2X 8050 432
s. Hominy Hill Delegate d. Long Lane Master's Donna May
DAY, THELMA & ALAN, INNISFREE MANOR, BASKING RIDGE
Innisfree Noble Lustre 3-8 305-2X 9129 535
s. Innisfree Nobleman d. Innisfree S. Lustre
LASLOCKY, S. R., MILLSIDE FARMS, RIVERSIDE
Mischiefs Rose of M F 6-3 305-2X 11455 559
s. Hi-Carbon Gladiola's Mischief d. Victory's Rose of Millside
Mischiefs Millside M Blossom 4-1 305-2X 7955 459
s. Hi-Carbon Gladiola's Mischief d. Millside Tim's Blossom
Millside Rhudys T Mertensia 3-6 305-2X 8389 422
s. Maplemoor's Rhudy d. R. Tim's Mertensia of Millside
Rhudys Mrs. J. of Millside T. 3-2 305-2X 10329 541
s. Maplemoor's Rhudy d. R. T.'s Millside Mrs. J.
M.'s Millside R. Freehold 2-10 305-2X 10658 540
s. Hi-Carbon Gladiola's Mischief d. Rhudy's Millside Freehold
M. Senators Millside Queen 2-9 305-2X 6835 404
s. Semloh Farms Majesty's Senator d. H. C.'s Millside Queen
M. Senators Millside Anna R. 2-6 305-2X 8562 477
s. Semloh Farms Majesty's Senator d. Fred's Millside Anna R.
Rhudys Millside Rita 2-4 305-2X 8920 461
s. Maplemoor's Rhudy d. H. V.'s Rita of Millside
Cavaliers Millside Mrs. J. 2-2 305-2X 9600 495
s. Flying Horse Rose's Cavalier d. H. G. M.'s Millside Mrs. J.
Feerless Rose of M. F. 2-2 305-2X 7194 383
s. Dunwalke R. Feerless d. Mischief's Rose of M. F.
¶McVEIGH, CHARLES J. D., JOCHAMAL FARM, HACKETTSTOWN
Jochamal Cavaliers Moonlight 5-9 305-2X 9540 454
s. Hominy Hill Cavalier d. Hominy Hill Starlight
Jochamal Noble Kings Moonmaid 3-1 305-2X 9190 403
s. Coldspring's Beauty Noble King d. Jochamal Cavalier's Moonlight
RIKER, D. C., DANGRA FARM, LONG VALLEY
Dangras Courageous Lindy Lou 7-1 305-2X 8706 503
s. Hominy Hill King's Courageous d. Wilgorlan Farms Lady Lou
Dangras Sequince Beauty 6-11 201-2X 9163 486
s. Coldspring's Beauty Noble King d. Dangra's Forsyte Sequel
Dangras Forsyte Sunkissed 4-5 305-2X 9249 438

KEEP YOUR REGISTRATIONS UP-TO-DATE

s. Coldspring's B. R. Forward — d. Brookdell Sunmaid
Dangras Butterfat Fantasia 4-4 305-2X 8971 499
s. Mulhocaway Beauty Butterfat — d. Ideal's Rose King's Fanny
Dangras K Lady Bee 3-5 305-2X 9210 492
s. Hominy Hill Eastern King — d. Two Brooks Ladyship
Dangras K. Milicent 2-3 305-2X 8396 420
s. Hominy Hill Eastern King — d. Dangra's Forsyte Millet

TURNBULL, WILLIAM & ARTHUR, TEVIOT FARMS, FAR HILLS
Teviot Barons Grace 4-9 305-2X 9280 451
s. Locust Grove I. Baron — d. Locust Grove P. Gladys

VON THADEN, WILLIAM, ONAHILL FARM, BORDENTOWN
Onahill Par Revelation 8-7 305-2X 8223 449
s. Woodacres Royal Parson — d. Rose-Royal-Rea
Onahill S. Marcella 2-4 305-2X 7223 382
s. Onahill Superior — d. Onahill Marsha

¶WARDELL, CLIFTON J., WARDELL'S FARM, FREEHOLD
Wardells Zazu 8-0 305-2X 11040 486
s. Edelweiss Lord Baron — d. Wardell's Tripli-Kate
Wardells Melba Princess 3-11 305-2X 9960 492
s. Coronation Langmore — d. Lucy D. of Jon-Robin
Wardells Neons Leefa 3-11 305-2X 12190 505
s. Maple Dawn Squire's Neon — d. Wardell's Leefa
Wardells D Glen 2-11 305-2X 11150 518
s. Wardell's Distinction — d. Wardell's D. Hilda
Wardells Challenger's Jean 2-0 305-2X 7830 401
s. Gilderdale King's Challenger — d. Wardell's J. Glee

WESCOTT, L. B., MULHOCAWAY GUERNSEYS, ROSEMONT
Mulhocaway Bell Shelly 8-5 305-2X 13590 622
s. Two Brooks Carillon — d. King's Butterfat Sheila
Mulhocaway Bell Diligence 7-2 305-2X 9914 484
s. Two Brooks Carillon — d. Mulhocaway Lovely Diligent
Mulhocaway Sussex Humility 3-3 305-2X 9133 509
s. Mulhocaway Butterfat Sussex — d. Mulhocaway Bell Humoresque
Mulhocawy Butterfat Noretta 3-3 293-2X 7739 418
s. Mulhocaway Beauty Butterfat — d. Lone Maple Butterfat Norelle
Mulhocaway Masters Wishwash 2-11 305-2X 9200 537
s. Gardenville Charity's Master — d. Mulhocaway Lovely Wishbone
Mulhocaway Cavalier Lilabel 2-4 305-2X 9593 474
s. Woodacres Butterfat Cavalier — d. Mulhocaway Butterfat Quibble
Mulhocaway Cavalier Triptych 2-1 305-2X 7389 419
s. Woodacres Butterfat Cavalier — d. Mulhocaway Butterfat Trivial

WILLADSEN, PAUL S., FERNBROOK FARM, BORDENTOWN
Joy Levity Petite 4-6 305-2X 9219 481
s. Woodacres Royal Parson — d. Joffre's Joy
Inspiration H Rose 3-3 305-2X 8168 468
s. Mulhocaway Butterfat Hollirex — d. Rose's Inspiration
Joy H. Hollirose 2-7 305-2X 10187 439
s. Mulhocaway Butterfat Hollirex — d. Joffre's Joy
Gentle I Enid 2-5 305-2X 9460 439
s. Levity Inspiration — d. Windwood Challenger Gentle

WINSTON, JOHN L., MR. & MRS., MT. PAUL FARM, GLADSTONE
Allerton Hill Butterfat Judy 6-6 305-2X 11158 596
s. Mulhocaway Butterfat Senator — d. Delwake Judy
Mt. Paul Diana 5-0 305-2X 11202 537
s. Mt. Ararat King Krishna — d. Wood Ford Danna
Mt. Paul F. Cindy Lou 3-7 305-2X 9785 512
s. Hominy Hill Flashdale — d. Dunwalke Cinderella
Mt. Paul F. Alice 2-7 305-2X 8615 425
s. Hominy Hill Flashdale — d. Mt. Paul Alberta

NEW MEXICO

NEW MEXICO STATE UNIVERSITY, UNIVERSITY PARK
Chelton Hardwicks Agnes 4-0 305-2X 10287 447
s. Fairlawn K. Hardwick — d. Chelton A. Ella

TAYLOR, J. W., CHELTEN FARM, LAS CRUCES
Chelten Hardwicks Maud 5-6 293-2X 10237 490
s. Fairlawn K. Hardwick — d. Interlochs Maud
Quarry Farms Royal Blossom 5-5 285-2X 9145 500
s. Circleview Regal — d. Quarry Farm's Apple Blossom
Golden Harvest C. Fascination 4-4 305-2X 10185 418
s. Nyala Supreme Commander — d. Golden Harvest Royal Glamour
Chelten Hardwicks Princess 4-1 305-2X 9761 460
s. Fairlawn K. Hardwick — d. Golden Crock Halfpenny
Chelten Hardwicks Jeanette 4-1 305-2X 10051 477
s. Fairlawn K. Hardwick — d. Wescon's Beau's Jeanette
Chelten Hardwicks Redbud 3-6 305-2X 11985 560
s. Fairlawn K. Hardwick — d. Gaylord's Princess Rose
Chelten Larksons Demonica 2-3 305-2X 8797 402
s. Chelten Hardwick's Larkson — d. Chelten Hardwick's Delphinium

NEW YORK

¶ALEXANDER, RAY H. & SON, SUNNYSIDE FARM, UNION SPRINGS
Sunnyside De Constance 7-1 305-2X 10420 493
s. Elmcrest Demonstrator — d. Sunnyside Select Carol
Sunnyside N. V. Zinda 3-6 305-2X 9780 508
s. Northern Viscount — d. Sunnyside Joyful
Sunnyside N. V. Lida 3-8 305-2X 8740 463
s. Northern Viscount — d. Sunnyside Pre Iota

¶BRANTON, RAYMOND J., RAY-N-JEE FARM, STAFFORD
Ray-N-Jee Enterprises Doris 2-5 287-2X 9390 375
s. Ideal's Daisy's Enterprise — d. Verity Farms Lad's Doris

¶CALHOUN, JOHN E. & SONS, ROSENDAHL FARM, HOOSICK FALLS
Rosendahl Glorious 10-0 301-2X 10240 454
s. McDonald Farms Kingman — d. Rosendahl Gloriana
Rosenthal Della 9-0 305-2X 10790 503
s. Langmore Diamond Jim — d. Rosendahl Dolly
Rosendahl Glorias Elizabeth 7-9 305-2X 10670 520
s. Langmore Diamond Jim — d. Rosendahl Gloria
Rosendahl Jims Ruth 6-9 305-2X 10760 549
s. Langmore Diamond Jim — d. Trimount's Ruth
Rosendahl Gay Millie 5-8 305-2X 11240 552
s. Langmore Emerald — d. Rosendahl Gay Missie
Rosendahl Royal Sunshine 5-1 305-2X 10730 491
s. Beaulea Royal Jim — d. Brookdell King's Sunray
Rosendahl Volunteer Rose 2-2 305-2X 11290 501
s. McDonald Farms Pre Volunteer — d. Rosendahl Despot's Rose

¶CORBETTA, ROGER H., ATTEBROC FARM, MILLBROOK
Fairlawn K. Fairy 7-5 305-2X 13280 607
s. Fairlawn H. Eastern King — d. Moreau Farms Princess
Pharaohs Dimple 4-10 305-2X 9870 458
s. Fra-Mar Pharaoh — d. Valiant's Doreen
Attebroc Majestys Rosette 2-6 305-2X 9250 429
s. Fairlawn Actor's Majesty — d. Attebroc Neptune's Rose
Attebroc Suza's Goldenrod 2-4 305-2X 9170 452
s. Attebroc Majesty's Suza — d. Attebroc Challenger's Goldie
Attebroc Majestys Thessa 2-1 305-2X 7900 393
s. Fairlawn Actor's Majesty — d. Green Meads Dame Theodosia

¶DEWAN, ALTON E., DEWAN DAIRY FARM, ONEIDA
Gallants Primrose 4-2 297-2X 9530 473
s. Tarbell Gallant Combination — d. Primsome of Allor Farm
McDonald Farms Miss White Lily 4-6 305-2X 13240 671
s. McDonald Farms Premier — d. Riegeldale Emory's Clovette
McDonald Farms Miss Zayna 3-10 301-2X 8550 458
s. McDonald Farms Premier — d. Savada Farms Priscilla D.

¶EMERSON, WILLIAM M. & LILLIAN V., LERSON LAWN FARMS, SENNETT
Mordelle Farms Butter Lass 13-2 305-2X 9510 453
s. McDonald Farms Hale — d. Woodfields' Butterball
Lerson Lawn Superb Deborah 8-2 305-2X 9890 452
s. Antietam Vagabond's Excellence — d. Lerson Lawn Loyal Deborah
Lerson Lawn Princess Beatrix 3-8 284-2X 9080 450
s. Lerson Lawn Crown Prince — d. Lerson Lawn F. P. Beatrix
Lerson Lawn T Dorothy 2-2 305-2X 7910 395
s. McDonald Farms S. Trumpet — d. Ideal's Standbest Dorothy

¶FRENCH, HILLIS & DALE R., FERN-WOOD FARM, MELROSE
Fern-Wood Dot 10-2 305-2X 11800 507
s. Fairlawn Hornet's Dreamer — d. Fern-Wood Doris
Fern-Wood Patti Page 4-2 270-2X 9450 414
s. Langmore Dominant Roscoe — d. Fern-Wood R. Patty
Fern-Wood Actors Linda 4-1 305-2X 10430 431
s. Langmore Actor — d. Fern-Wood Melinda

¶GIESY, GLEN L., HI ELM FARMS, LYONS
Manor Dale Farms Royal Bell 7-8 305-2X 10810 542
s. Manor Dale Farms Cavalier — d. Manor Dale Farm's Tillie
Langmore Dominant Grace 5-10 305-2X 9280 458
s. Fairlawn K. Dominant — d. Langmore C. Liberty
Maplewood Katrinka 2-11 305-2X 9180 441
s. Tarbell Peerless Vanton — d. Maplewood Mar Kitty

¶GOULD, T. E. & L. I., GOULDDALE FARM, AUBURN
Gould Dale R. Gretchen 5-3 304-2X 10000 500
s. Hickrill Raider — d. Gould-dale Gorgeous
Athlete Gwendolen 7-9 304-2X 12900 637
s. Horse Shoe F Athlete — d. Eve of Abend's Farm
Gould Dale D Winona 3-7 305-2X 11400 547
s. Gould-Dale Dapper Dan — d. Poplars Mars' Jeweller Wac
Gould-dale Marianne 2-9 304-2X 10220 469
s. Tarbell Peerless Vanton — d. Gould-dale Marguerite
Gould-dale Marcia 2-7 305-2X 8930 442
s. Wheeler Acres Pharaoh Shadow — d. Gould-dale Royal Mona

¶HANSEN, LAURENCE D., HANSENAREA FARM, SOUTH VALLEY
Hansenarea Darla 5-10 305-2X 8590 492
s. McDonald Farms Pre Leader — d. Hansenarea Dorene
Hansenarea I Luxel 2-11 289-2X 9570 441
s. Mulhocaway Butterfat Iroquois — d. Hansenarea B. L. Luxie
Hansenarea Molena 2-10 305-2X 10850 480
s. Moreau Farms Chief — d. Hansenarea Evalee

¶HEPBURN, C. M., OPEN HEARTH FARM, ONTARIO
Open Hearth H Blossom 6-9 296-2X 11190 487
s. Caumsett Hurricane — d. Open Hearth Cherry Blossom
Open Hearth S. Irma 5-8 280-2X 9360 443
s. Open Hearth A. S. — d. Irma of Open Hearth
Open Hearth I Faith 3-1 305-2X 10940 556
s. Mulhocaway Butterfat Iroquois — d. Old Acres R. Faith
Ideals Charmdukes Lily 2-2 305-2X 8460 441
s. Ideal's Charmduke — d. Ideal's G. S. 's Lily
Ideals Etzels Verna 2-2 305-2X 9440 449
s. Ideal's Etzel — d. Ideal's Victory's Verna

¶HYLAND, HELEN S., POND ACRE FARM, CRARYVILLE
Pond Acre Farms Irene 8-10 305-2X 14110 693
s. Faddom Sylvan — d. Isabelle of Four Ways Farm
Welcome Challengers Anna 2-11 305-2X 8270 429
s. Douglaston Vivian's Challenger — d. Anna of Welcome Farm

¶JACKSON, RUTH, UPAWAY FARMS, ASHVILLE
Upaway P Mariposa 6-6 305-2X 9870 486
s. Flying Horse Master Patrician — d. Idylbrook Keystone's Molly
Upaway Lad's Prim 4-1 305-2X 8450 450
s. Dunwalke Coronation Lad — d. Old Meadow Precious
Upaway Maries Curtiss Delight 4-1 305-2X 8350 417
s. Curtiss Candy Marie's Curtiss — d. Upaway Patricia Delys
Upaway Wicks Dorothy 3-11 305-2X 10760 533
s. Verity Farms Jeanette Oldwick — d. Upaway Patricia Dora
Upaway Wicks Mary 3-2 305-2X 11360 522
s. Verity Farms Jeanette Oldwick — d. Upaway P. Mariposa

¶KAMM, ROY J., EMROY FARM, MARIETTA
Emroy Chal Ursaline 2-6 292-2X 8260 402
s. Douglaston B. B. Challenger — d. Old Acres R. Ursina
Emroy Chal Forsythia 2-5 305-2X 9980 469
s. Douglaston B. B. Challenger — d. Emroy Fleurette

¶LAKE, H. SHERMAN, MAPLE LAWN FARMS, LYONS
Maple Lawns J. C. Trixy 8-11 305-2X 12780 549
s. Foremost J. C. 's Ivanhoe — d. Maple Lawn's Chief's Trina

¶OUTHOUSE, RICHARD P., MAY RICH FARM, CANANDAIGUA
Silver Forest Royal Queenie 10-4 305-2X 12860 476
s. Silver Forest Farms Royal — d. Annette's Royal Ann
Bay Farms Carols Gem 7-2 305-2X 11090 590
s. Wilgorlan Farms Grandee — d. Bay Farms Arvilla's Carol
May Rich Mays Hanna 6-11 305-2X 9370 456

Regular Registration, Like Continuous Testing, Makes Your Guernseys Worth More . . .

s. Silver Forest May Rich — d. Silver Forest Royal Anna
May Rich Mays Dorabelle 6-7 305-2X 9890 472
s. Silver Forest May Rich — d. May Rich Royal Dora
May Rich Royal Maryann 5-9 293-2X 10250 439
s. Silver Forest Farms Royal — d. May Rich Valiants Mary
Carols Royal Gem 5-2 305-2X 11240 516
s. Silver Forest Farms Royal — d. Bay Farms Carol's Gem
May Rich Leaders Patty 3-0 304-2X 8420 429
s. McDonald Farms Pre Leader — d. May Rich M Patsy
May Rich J. C. Quest 2-5 305-2X 10710 450
s. Open Hearth Iris' J. C. — d. Silver Forest Royal Queenie
May Rich C Dorine 2-0 305-2X 8440 436
s. Gardenville King's Chancellor — d. May Rich May's Dorabelle

¶PARNELL, STEWART E., LITTLE FALLS FARM, PIFFARD
Little Falls Pharaohs Margo 7-11 305-2X 11020 605
s. Fra-Mar Pharaoh — d. Elm Summit's Margaret
Little Falls Mary Lou 4-9 305-2X 9670 463
s. McDonald Farms Pre Leader — d. Little Falls Charming Mary
Little Falls K. P.'s Moxie 3-3 298-2X 9220 452
s. Fairlawn K. Pharaoh — d. Little Falls Valor's Marlen

¶PECK, G. HAROLD, PECKHURST FARM, SCHUYLERVILLE
Meadow Ridge Princess Vanessa 2-3 305-2X 7910 368
s. Gardenville King's Chancellor — d. Brookdell Verona

¶PECK, WILLARD H., WELCOME STOCK FARM, SCHUYLERVILLE
Welcome Challengers F. Wistful 4-10 305-2X 9770 585
s. Douglaston Vivian's Challenger — d. Welcome Favor's Wistful
Welcome Chancellors W. C. Wtach 4-1 305-2X 10150 536
s. Gardenville King's Chancellor — d. Welcome Challenger's Watch
Welcome Pharaohs Winnie 3-8 305-2X 11450 530
s. Fra-Mar Pharaoh — d. Welcome Challenger's Winnie
Welcome Hermes Universe Flo 2-10 305-2X 10610 452
s. LushAcres Hermes' Piper — d. Welcome Ajax's Universe

¶PENGELLY, WILLARD H., WILEEDA FARMS, CHURCHVILLE
S and P Yeomans Reba 7-11 294-2X 8970 452
s. Dinsmore Royal Yeoman — d. Maplelawn Ronda
Wileeda Melodys Nell 4-3 274-2X 8100 452
s. S and P Calculator's Melody Pal — d. S and P Calculator's Nymph

¶PERRIN, CLARENCE, MR. & MRS., CL-FER-MAR-FARM, CANTON
Cla-Fer-Mar Generals Iva 6-4 305-2X 9980 510
s. Foremost J. C.'s General — d. Claybrook Supreme Ila
Cla-Fer-Mar Peerless Curry 4-6 305-2X 9500 477
s. Tarbell Peerless Vanton — d. Claybrook Rogue Carrol

¶PERRY, WALTER C., HICKORY RIDGE FARM, HAMPTON
Hickory Ridge E. Duchess 5-1 299-2X 12520 579
s. Great Elm C. H. Earl — d. Maplewood Mont Coronet
Hickory Ridge S Eileen 4-3 305-2X 11890 573
s. Ideal's Netoria's Superior — d. Maplewood Madam
Hickory Ridge S. Fashion 3-5 296-2X 9340 444
s. Ideal's Netoria's Superior — d. Maplewood Hornet's Mary Ellen
Hickory Ridge C Ginger 2-2 305-2X 8210 397
s. Hickory Ridge E. Champion — d. Hickory Ridge E. Claudette

¶RIFORD, L. S., GREYSTONE FARM, AUBURN
Greystone Charming Martha 8-8 305-2X 11080 541
s. Caumsett Magnet — d. Caumsett Eastern Althea
Greystone Bonnie Tor 2-3 305-2X 7950 372
s. Caumsett Tore — d. Caumsett Eastern Doris
Greystone Actorines Generous 2-3 305-2X 7780 407
s. Fairlawn Actorine's King — d. Greystone Miss Fatima
Greystone Actorines Icon 2-2 300-2X 7600 389
s. Fairlawn Actorine's King — d. Greystone Charming Nell

¶STEVER, N. F. & SONS, STEVER FARMS, JOHNSON CITY
Stever Farms Royal Elda 12-5 305-2X 10580 509
s. Holcomb's Peerless Victor — d. Stever's Queen Molly
Stever Snow Nan 2-9 305-2X 8400 387
s. Stever's Distinctive Snow — d. Stever's Baron Nannette

¶VAN KLEECK, GEORGE, VAN KLEECK FARM, HOBART
Van Kleecks Sunshine 2-4 305-2X 8390 364
s. Fairlawn K. Marcus — d. Feura C. Sunshine
Van Kleecks Sweet Tixie 2-0 292-2X 7750 385
s. McDonald Farms Kane — d. Mill Race Elinor

¶WETHERWAX, RONALD, HILLCREST FARM, WYOMING
Hillcrest Vars Bunny 8-3 274-2X 10760 517
s. Llan Fair Count's Var — d. Cherie's Queen of Hillcrest
Athletes Clara of P H 7-0 305-2X 9850 551
s. Horse Shoe F Athlete — d. Mistroe's Pride of P. H.
Hillcrest Designers Dotty 4-10 303-2X 12410 577
s. Coldspring's B. R. Designer — d. Irene's Lady of Wolf Creek
Mo Bess Porter Kin 3-9 305-2X 11460 524
s. Moreau Farms Chief — d. Regal's Bess Porter-Kin

¶WILLIAMS, EARL S., BROOKSIDE FARM, NORTH CHATHAM
Valors Ione of Brookside 9-11 276-2X 11490 590
s. Tarbell Farms Peerless Valor — d. Rambler's Iris of Brookside
Governors Lea of Brookside 7-6 302-2X 8960 454
s. Ajax's Governor of Brookside — d. Melody's Life of Brookside

¶RUSSELL, HARRY S., JR., MEADOWBROOK FARM, CALEDONIA
Kenyons Clarice 6-7 305-2X 10070 526
s. Douglaston Baron Kenyon — d. Loyalist Charmion
Senors Hazel 3-10 305-2X 10880 465
s. McDonald Farms Senor — d. Mikado's Queenie

NORTH CAROLINA

¶BLACKWELDER, P. B., TWIN BROOK FARM, MOCKSVILLE
Twin Brook Charming Judyetta 4-11 305-2X 8680 454
s. Twin Brook Charming Prince — d. Twin Brook Noblerose Judy
Twin Brook Kings Alice 4-11 288-2X 7970 435
s. Clear Springs King Marwick — d. Royal Count's Alice
Twin Brook Golden Pet 3-1 305-2X 9650 545
s. Twin Brook Golden Boy — d. Twin Brook Majestic Pet

¶BRADSHAW, A. H., OAKRIDGE FARM, VALDESE
Oakridge Norandas Augusta 5-9 305-2X 9490 446
s. McDonald Farms Fore Noranda — d. Woodvale G. C.'s Faye

BROOKBERRY FARM, WINSTON-SALEM
Brookberry Peers Fife 5-4 305-2X 9922 518
s. Fairlawn Performer's Peer — d. Two Brooks King's Flute
Brookberry Fashions Etta 4-11 305-2X 10594 570
s. Two Brooks Fashion — d. Great Elm Phil's Rosetta
Brookberry Carol 4-4 305-2X 12232 624
s. Willow Spring Noble King — d. Yellow Creek S. Coronet
Brookberry Prim Madora 4-3 305-2X 10641 468
s. Brookberry Portia's Primate — d. Brookberry Peer's Marcella
Brookberry Fashions Babbie 4-1 305-2X 9646 508
s. Two Brooks Fashion — d. Brookberry Peer's Betsy
Brookberry Miss Moonlight 3-7 305-2X 12275 614
s. Western Glow Achievement — d. Hominy Hill Moonlight
Brookberry Miss Portia 3-2 305-2X 11565 570
s. Western Glow Achievement — d. Coronation Majestic's Portia
Brookberry Miss Christine 3-3 305-2X 7514 427
s. Western Glow Achievement — d. Brookberry King's Charming
Brookberry Luella 3-3 305-2X 9234 431
s. Woodacres King's B. Leader — d. Wil-Bar Countryman Lady
Brookberry Bens Felicia 3-2 305-2X 8954 431
s. Brookberry Peer's Benton — d. Brookberry Fashion's Faith
Brookberry Miss Peeress 2-10 305-2X 10038 538
s. Western Glow Achievement — d. Two Brooks Petite
Puddington Royal Kudzu 4-0 305-2X 13585 599
s. Liseter Royalist — d. Puddington Farms Kudzu
Brookberry Bens Model 2-4 305-2X 8558 436
s. Brookberry Peer's Benton — d. Brookberry Lone Copy
Brookberry Gay Pamela 2-3 305-2X 10301 531
s. Woodacres Butterfat Cavalier — d. Coronation Majestic's Portia

¶CARLSON, LAURINDA R., CARLSON FARMS, GREENSBORO
Skuggek Patrick Nelly 3-8 303-2X 8470 412
s. Skuggek Royal Pat — d. Skuggek Noble Hope
Skuggek Charmduke Viola 3-9 305-2X 10130 471
s. Ideal's Charmduke — d. Ideal's Whittier's Violet
Skuggek K Peggy 2-8 295-2X 9090 409
s. Nyala King's Actor — d. Skuggek Comet Ingrid

¶CAROLINA DAIRY, INCORPORATED, CLECO FARM, SHELBY
Patsan of Pine Grove Farm 2-7 305-2X 6900 406
s. Hamilton County Noble Anchor — d. Nita of Pine Grove Farm

¶CARR, HENRY C., GUERNSDEL FARM, CHAPEL HILL
Guernsdel Maxim Vesta 9-6 305-2X 11640 603
s. Bournedale Maxim's Duke — d. Guernsdel Noble Vivien
Guernsdel Maxim Angel 8-3 305-2X 8750 454
s. Bournedale Maxim's Duke — d. Guernsdel Noble Ann
Guernsdel Maxim Polly 4-3 284-2X 9480 441
s. Bournedale Maxim's Duke — d. Guernsdel Queen Patsey
Guernsdel Squires Karena 4-0 305-2X 8600 429
s. Guernsdel Prince Godfrey — d. Guernsdel Maxim Kathleen

¶McPHERSON, THOMAS R., MR. & MRS., McPHERSON FARMS, MEBANE
McPherson Farms Ray Ruth 8-2 305-2X 9440 494
s. Quail Roost Ray Bloom — d. Maxim Johnny's Lady Sue
McPherson Farms Ellen 7-0 305-2X 9930 533
s. Guernsdel Prince Preston — d. McPherson Farms Queen

¶NORBURN, C. S., CLOUDLAND FARM, FLETCHER
Cloudland Imperials Virginia 3-1 305-2X 8730 429
s. Klondike Premost Imperial — d. Flossy's Yellow's Girl

¶NORTH CAROLINA STATE COLLEGE OF AGRICULTURE, RALEIGH
N. C. State Carolinians Hallie 2-3 305-2X 8960 431
s. Howland Bandmaster Carolinian — d. Precedent Perfection Della

¶PINE STATE CREAMEY COMPANY, KILDAIRE FARM, CARY
Kildaires Opal 5-0 305-2X 9600 432
s. Quail Roost Choice Prince — d. Kildaire's Betty

¶SHOAL FALLS FARM, INCORPORATED, HENDERSONVILLE
Shoal Falls Honors Premruth 3-4 305-2X 9610 440
s. Nyala Honor's Premier — d. Shoal Falls Prince Ruth
Shoal Falls Honors Ramona 3-0 305-2X 8440 452
s. Nyala Honor's Premier — d. Shoal Fall's Nobleman Mona

¶SMITH, W. L., LOVELEA FARM, LEXINGTON
Hangolan Maxims Dolly 10-11 305-2X 9880 469
s. Clear Springs Maxim Audacity — d. Clear Springs Dimple

OHIO

ADKINS, CHARLES P., CLEARVIEW FARM, SAINT HENRY
Clearview Makers Amy 8-8 305-2X 8496 458
s. Franchester Handy Milkmaker — d. Clearview Arlene
Clearview Jack and Doras Star 3-2 293-2X 6861 388
s. Clearview Master's Jack — d. Clearview Sky's Dora

ANDERSON, WILBUR & HANNA, W. W., URBANA
Squareacres M Celesta 4-2 305-2X 10012 559
s. Mayflower's H. Marksman — d. Mayflower's Honor Celeste
Squareacres M Peggy 3-3 288-2X 8544 420
s. Mayflower's H. Marksman — d. Mayflower's F. Peoria

CEDAR BROOK FARMS, INCORPORATED, BELLVILLE
Ideals Marshalls Fanchett 3-6 305-2X 9648 469
s. Ideal's Marshall Lad — d. Ideal's L. D.'s Fanchett

FARNHAM, MEADE & SON, AL-PHINE GUERNSEY FARM, EDGERTON
Al-Phine Stars Wilma 5-4 305-2X 13853 583
s. Franchester Free Wistar — d. Al-Phine Lad's Winona
Wrendale K. Sonja 3-3 290-2X 8510 452
s. Dairymaid Levity King — d. Wrendale M. Sandra

FORTKAMP, CARL, GOLD BANNER FARM, COLDWATER
Gold Banner L Franny 5-4 305-2X 9261 462
s. Langwater Laddie — d. Gold Banner Fawn
Gold Banner Maj Phoebe 2-11 305-2X 8674 404
s. Franchester K. Majestic — d. Gold Banner L. Phyllis
Golden Harvest F Flare 2-2 305-2X 8461 456
s. Wilgorlan Farms Successor — d. Wilgorlan Farms Firefly

GROVE, HERMAN & LOUIS, GROVELAND FARM, NORTH JACKSON
Grovelands C Sherry 3-10 305-2X 7381 409
s. Woodacres Count Lanier — d. Groveland's M. Sadie

HANSEN, WALTER J. & SONS, PINE RIDGE FARM, BELLEVUE
Pine Ridge Princes Adella 9-8 365-2X 13304 689
s. Fireside Czar's Prince — d. Pine Ridge Avon
Pine Ridge Commanders Penney 3-7 305-2X 10954 489
s. Rosewood Royal Commander — d. Pine Ridge Victor's Patsy

KEEP YOUR REGISTRATIONS UP-TO-DATE

JONES, B. B. & FLOYD, SUMMITSTEAD'S FARM, BRINKHAVEN
Summitsteads Daisys Charm 8-0 365-2X 15800 710
s. Ideal's Whitcomb d. Summitstead's Ray's Daisy
Summitsteads Mays Susie 7-9 321-2X 8700 477
s. Ideal's Whitcomb d. Summitstead's Dewdrop's May
Summitsteads Anns Lanett 2-7 355-2X 8763 422
s. Ideal's Cloe's King d. Summitstead's Gem's Ann
JUMP, DALE C. & SONS, GUERN-DU FARM, KENTON
Val-lea Argo Jeanne 7-1 305-2X 11371 551
s. Gray Haven Argo's Pal d. Leugers Farm's Equal Evelyn
Guern-Du F Dolly 3-0 305-2X 9647 550
s. Flying Horse Clarinet General d. Master's Dolly Camille
Guern-Du Diplomat 2-1 305-2X 9126 456
s. Mulhocaway Butterfat Diplomat d. Guern-Du Louise
PHILLIPS, CHARLES C. & SONS, MOUNT VERNON
Phillips's Butterfat Pamela 2-10 305-2X 8353 412
s. Mulhocaway Butterfat Diplomat d. Phillip's Masterpiece Pam
SWAISGOOD, N. O., BUCKEYE GUERNSEY FARM, HELENA
Buckeye Lanes Daisy 6-8 365-2X 13196 667
s. Gray Haven Levity Alden d. Buckeye Lanes Imogene
WIDMAN, R. E. & N. J. & FAMILIES, POMONA ACRES, FREMONT
Pomona Acres Kings Trinket 4-4 305-2X 11935 550
s. Wilgorlan Farms Noble King d. Pomona Acres Chum's Tiny

OREGON

ALLEN, LAWRENCE, SUNNYCREST FARM, BEND
Sunnycrest Honey Grace 4-5 325-2X 11876 557
s. Matapa Zeke's Honey Champion d. Shiloah Proud Greta
Sunnycrest R H Clarice 2-0 323-2X 9504 403
s. Fairmount Raeder Hector d. Sunnycrest Honey's Cherub
Sunnycrest Phyls Dolores 1-10 292-2X 7574 370
s. Idacrest B. Phylbert d. Shiloah Proud Doxie
BROWN, J. BUFORD & ORVILLE L., BROWNIES GUERNSEY FARMS, WOODBURN
Cla-ore Knights Bettina 7-7 365-2X 11390 508
s. Chicona Novelty's Knight d. Cla-ore Mon. Belinda
Cla-ore Basils Hazel 7-10 316-2X 11480 528
s. Cla-ore Knight's Basil d. Helsa of Chicona
Brownies Farms Marion 5-4 358-2X 12998 586
s. Brownie's Farm's Rocky d. Brownies Farms S. Marie
Brownies Farms Odell 3-3 355-2X 11480 566
s. Brownies Farms Andy d. Brownies Farms Odette
Brownies Farms Deborah 2-9 349-2X 10486 476
s. Brownie's Farm's Rocky d. Brownies Farms L. Della
Brownies Farms Babs 2-2 338-2X 9854 442
s. Far West F. Romulus d. Cla-ore Knight's Bettina
Brownies Farms Peggy 2-2 331-2X 9993 438
s. Brownies Farms Count d. Brownies Farms Pauline
Brownies Farms Marty 2-1 313-2X 7714 408
s. Far West F. Romulus d. Brownies Farms R. Mary
DETERING, FRED H. & ETTA MAE, OAK LEA FARM, INDEPENDENCE
Norwest Masher Queen 2-0 305-2X 8550 445
s. Western Glow Masher O'War d. Babe of Marys River
FLEMING, M. C., WANDAMERE FARMS, BORING
Rock Haven Primrose 3-4 346-2X 10560 601
s. Noelbrook Rose's Warrior d. Avalawn Primrose
Elrason L Butternut 2-5 326-2X 10481 547
s. Cla-ore Knight's Loren d. Royal Dewdrop's Buttercup
NELSON, P. K., CLOVERLAWN GUERNSEY FARM, MEDFORD
Cloverlawn Honeysuckle 3-4 360-2X 9565 549
s. Wandamere Bonds Hero d. Daybreak Diplomat's Petunia

PENNSYLVANIA

¶BACHE, CARTER, MAYWOOD FARMS, STILLWATER
Maywood Conquerors Noel 7-10 305-2X 11470 500
s. Riegeldale Maywood's Conqueror d. Maywood Noel
Maywood Belle Endive 3-2 305-2X 10440 483
s. Wyno Belle Butterfat d. Maywood C. Spinach
¶BIEVER, W. J. & SON, BIEVER FARM, SCHUYLKILL HAVEN
Alpha Generals Goodwill 3-6 305-2X 8120 420
s. Alpha Noble's General d. Brookland Rocket's Peace
Alpha Champions Joyce 2-7 305-2X 7580 409
s. Coldspring's Noble's Champion d. Coldspring's Romulus' Juliet
¶BOMBERGER, CYRUS Y., MEADOW WOOD DAIRIES, LEBANON
Lynns Pride of M. W. 7-9 305-2X 15700 724
s. Coldspring's Beauty's Lynn d. Pilot's Pride of Meadow-Wood
Florham M Karol 5-3 283-2X 9050 481
s. Locust Grove I. Marvel d. Florham C. Daphne
¶BOMBERGER, HOWARD B., MEADOW WOOD DAIRIES, LEBANON
Meadow Wood Sunny Celia 4-0 290-2X 8910 481
s. Hominy Hill Sonny d. Lynn's Celia of M. W.
Meadow Wood C Y Rosette 2-5 305-2X 9270 409
s. Coldspring's B. R. Conqueror d. Yeoman's Rosette
¶CODORUN FARMS, YORK
Codorun Kings Consort 12-4 305-2X 9150 425
s. Codorun Levity King d. Codorun Mistress
Codorun Veronica Girl 8-11 305-2X 9830 471
s. Spar Hill Armeria's Prince d. Codorun Hatsie Queen
Codorun Roxanne 7-4 305-2X 11420 507
s. Spar Hill Armeria's Prince d. Pyke Acres Roxana
Codorun Royal Valor 4-10 305-2X 9490 462
s. Llan Fair Royal Colonel d. Valor's Delilah of Maple Manor
Codorun Rose Maiden 3-10 305-2X 10300 460
s. White Rose B. R. Rex d. Codorun Meadow Maid
Codorun Princess Mayfair 4-10 305-2X 11350 476
s. Codorun Supreme Spring d. Codorun Mayfair Royal
Codorun Song Bird 4-0 305-2X 8630 443
s. Llan Fair Royal Colonel d. Codorun Mimi
Codorun Marigold 3-10 305-2X 8620 417
s. Codorun Major d. Codorun Pamelia
Grayce Farms Superbs Mirth 3-7 305-2X 10640 543
s. Foremost Quantity's Superb d. Grayce Farms F. P. Mirth
Codorun Shamrock 2-8 305-2X 8840 446
s. Codorun Lucky Charmer d. Codorun Fern
Codorun Charming Duchess 2-1 305-2X 8930 378
s. Codorun Lucky Charmer d. Codorun Royal Coral
¶FERGUSON, H. R., WALNUT GROVE FARM, KIRKWOOD
Walnut Grove Rilma Josephine 9-10 305-2X 8830 449
s. C. F.'s Rilma Miracle King d. Walnut Grove Daisy Belle
Walnut Grove Butterscotch A 5-5 305-2X 9310 485
s. Hominy Hill Ambition d. Walnut Grove Scotch Hope
¶FINE, JOHN S., DALLAS
Eighty Acres Honors Ellen 4-10 305-2X 12380 608
s. Villa Crest King's Honor d. Lake Louise Aurora Erin
Eighty Acres Princes Sally 3-1 305-2X 11100 521
s. Lake Louise Royal Prince d. Western Glow Fame's Bella
¶FRETZ, A. WALTER, FRITZLYN FARMS, PIPERSVILLE
Quarry Valley Phils Amberly 6-1 305-2X 17180 826
s. Flying Horse Royal's Phil d. Quarry Valley's M. Amber
Fritzlyn Princess Flashy Gail 4-5 305-2X 12090 564
s. Douglaston C. Prince Charming d. Fritzlyn Flashy Gem
Fritzlyn Traveler Mollie 2-11 305-2X 7600 386
s. Lake Louise Cora's Traveler d. Fritzlyn Gypsy's Mollie
Fritzlyn Royals Juliet 2-3 305-2X 8560 412
s. Lake Louise King's Royal d. Fritzlyn King's Juliet
¶FRIENDSHIP HILL FARM, NEW GENEVA
Friendship Convoy Jill 7-0 271-2X 9350 455
s. Friendship Convoy d. Judy's Jill of Maplebrook
Friendship Capt. King Rose Mary 3-10 305-2X 10330 527
s. Elmcrest Prophet's Captain d. Friendship King Rose Mary
¶GOERINGER, RAYMOND, LAKE LOUISE FARM, DALLAS
Lake Louise Anthracites Patsy 13-7 305-2X 11610 637
s. Langwater Anthracite d. Lake Louise Knight's Tulip
Butterton Masters Jonquil 10-11 303-2X 9200 457
s. Western Glow Master d. Butterton Holliston Jacqueline
Lake Louise Images Lilac 6-7 305-2X 10210 627
s. Lake Louise King's Image d. Lake Louise King's Lindy
Lake Louise Honors Jade 4-11 305-2X 16480 822
s. Villa Crest King's Honor d. Imp. Jessie of Ivy Gates
Lake Louise Kings Jean 3-6 305-2X 12690 693
s. Lake Louise Coronation King d. Willow Spring Butterfat Jean
Lake Louise Honors Jane 3-7 274-2X 8440 470
s. Villa Crest King's Honor d. Willow Spring Butterfat Jane
Clearview Farms H Keepsake 3-2 304-2X 12320 685
s. Chedco Hornet d. Crossland Imperator C Narcissus
Lake Louise Faithful Royale 2-10 305-2X 14730 743
s. Lake Louise King's Royal d. Lake Louise Princess Royale
Lake Louise Dancers Cherub 2-11 303-2X 11500 546
s. Westlynn Norlad's Dancer d. Lake Louise King's Cherub
¶HANNUM, JOHN B., 3rd, MRS., BROOK LAWN FARM, UNIONVILLE
Rivedahl Fabrons Mollie 5-1 295-2X 8280 433
s. Curtiss Candy Fabron d. Pebble Hill Princess Marie
Brooklawn Princess Judy 2-1 305-2X 6950 371
s. Locust Grove Strongheart d. Marlboro Jo
Brooklawn Princess Mary Ann 1-10 280-2X 8270 346
s. Foremost J. C.'s Nero d. Brooklawn Princess Marian
¶HARDING, CHARLES E., MAPLEVALE FARM, BROOKVILLE
Beth of Sunshine Valley 7-2 305-2X 10420 480
s. Sunnyhill Forward's Romulus d. Nora of Sunshine Valley
Shawnee Springs Nimble 7-0 305-2X 13450 681
s. Langwater Pericles d. Blakeford Minuet
Maplevale Royal Tess 6-7 305-2X 8140 476
s. Glenburnie Royal d. Clarion Farms Tess
Tessie of Sunshine Valley 5-9 280-2X 9160 488
s. Sunnyhill Forward's Romulus d. Rocket of Sunshine Valley
Maryvale Queenie 3-9 305-2X 10300 567
s. Maplevale Louis d. Queen's Noble Prize
¶HASKELL, H. G., HILL GIRT FARM, CHADDS FORD
Hill Girt Legacys Mignon 8-0 305-2X 11770 539
s. Hill Girt Legacy d. Hill Girt Emory's Midge
Boulder Knoll Candy Belle 7-9 295-2X 10210 469
s. Chedco Bellwether d. Boulder Knoll Mona's Polly
Wendover Falstaffs Clarissa 6-3 305-2X 10570 555
s. Dunwalke Beauty's Falstaff d. Wendover Chief's Clara
Greenacres May O'War 5-6 305-2X 11220 592
s. Western Glow Man O'War d. Greenacres' Steadfast May
Hill Girt Pats Bright Glow 3-2 305-2X 9290 412
s. Marlboro Pat's Butterfat d. Locust Grove Merit's Glow
¶HAZEN BROTHERS, HAZEN FARM DAIRY, ELLWOOD CITY
Beautys Select Joy 8-0 305-2X 13230 621
s. Morningstar's Prince d. Burnham Paul's Beauty
¶HEYDT, ERNEST H., MEADOW CREEK FARM, DOWNINGTOWN
Meadow Creeks Inez 8-1 277-2X 8870 448
s. Meadow Creek's Brigadier d. Meadow Creek's Fern
Meadow Creek's Mayberry 3-11 305-2X 9710 433
s. Coldspring's B. R. Bandmaster d. Meadow Creek's Illicium
¶KIMBERTON HILLS FARMS, INCORPORATED, PHOENIXVILLE
Kimberton Thor Wanda 4-11 305-2X 9760 481
s. Wilgorlan Farms Thor d. Kimberton Apollo's Angela
Kimberton L. Bonnet 3-2 274-2X 9410 453
s. Flying Horse Melody Leader d. Quintinia's Bonnet
¶KONHAUS, PAUL S., KONHAUS FARMS, MECHANICSBURG
T. S. High Boys Clara 7-9 275-2X 8890 428
s. Caumsett High Boy d. Gwynllan Ranger's Clara
T. S. Steadfasts Rose 7-1 288-2X 8130 449
s. Goose Valley Steadfast's Heir d. Trindle Springs Master's Rosy
Springwaters Gallants Thelma 5-10 305-2X 10820 461
s. Dunwalke R. Gallant d. Colonial Hill Tarzanne
Trindle Springs Leaders Lady 5-4 283-2X 9830 506
s. T. S. Champion Leader d. T. S. Steadfast's Lady Karma
Kutie School Girl 4-9 305-2X 11160 456
s. Grandview's Hi-Lite d. Brookside Rose Romulus
Limestone Spring B. R. Kathy 4-6 305-2X 10220 464
s. Coldspring's B. R. Goodwill d. Limestone Spring F. Mary Xmas
Konhaus Farms Doris Annie 4-0 305-2X 9900 478
s. Wyno Beau's Legend d. Trindle Springs Doris Annie

Regular Registration, Like Continuous Testing, Makes Your Guernseys Worth More . . .

Konhaus Farms Warriors Pansy	2-6	305-2X	8390	428
s. Llan Fair Western Pa. Warrior		d. Linestone Spring Argo's Pansy		
Trindle Springs Coronets Bell	4-11	295-2X	10650	499
s. Wilgorlan Farms Coronet		d. T. S. Steadfast's Merry Bell		
Konhaus Farms Betty Jane	4-3	305-2X	8690	422
s. T. S. Champion Leader		d. Trindle Spring Hercules May		
¶LEADER, GUY A & SONS, INCORPORATED, LEADER FARMS, YORK				
Kilmac Zeniths Queenie	9-7	305-2X	12130	490
s. Langwater Zenith		d. Kilmac Queenie		
Laurel Mills Blossomette	8-11	305-2X	13330	606
s. Foremost Acme 4th		d. Laurel Mills Bloom		
Kilmac Mary	7-7	305-2X	13830	522
s. Langwater Zenith		d. Ideal's Dairy Boy's Mary		
Meadow Wood Edisons Daphne	8-8	305-2X	12300	575
s. Lycoming's Edison of Rovadale		d. Badger's Daphne of M. W.		
Weschuck Melody Redic	6-8	305-2X	11380	534
s. Gardenville Melody Dictator		d. Deerfield's Rita		
Quarry Valley Phils Actina	6-0	305-2X	14910	649
s. Flying Horse Royal's Phil		d. Quarry Valley's L. Aquamarine		
B. H. H. Clarinets Joyce	5-9	305-2X	11240	549
s. Flying Horse Clarinet General		d. B. H. H. Valor's Josephine		
Partridge Bonny	3-6	305-2X	10290	540
s. Fairlawn K. Warrior		d. Partridge Countess Becky		
Ollasses Champion Betty	2-3	305-2X	11840	594
s. Hominy Hill Champion		d. Ollasses Prediction Hilda		
¶LEE, WILLIAM Y., ROCKY KNOLL FARM, DOYLESTOWN				
Mt. Paul Holly Praise	2-10	305-2X	9190	467
s. Mulhocaway Butterfat Hollirex		d. Mt. Paul Mabel		
¶LIEB, GEORGE C., LIEBLUND FARM, STILLWATER				
Maple Lane Supremes Barbie	4-4	305-2X	10560	624
s. Hominy Hill Supreme		d. Maple Lane H. Betty		
¶MADEIRA, EUGENIA C., CRUMDALE FARM, BERWYN				
Lake Louise Kings Julia	5-0	305-2X	8570	457
s. Lake Louise Coronation King		d. Lake Louise Julie Rose		
Kelsos Dancers Dainty	3-2	297-2X	9130	450
s. Westlynn Norlad's Dancer		d. Lake Louise King's Dainty		
¶McCONNELL, HOWARD H., MEETINGHOUSE LANE FARM, HONEY BROOK				
Pine Vista Barons Judy	2-6	297-2X	7710	389
s. Nyala Baron's King		d. Merit F. Julia		
¶McCOY, J. W., OSBORNE HILL FARM, WEST CHESTER				
Osborne Hill Patimas Combo	3-3	305-2X	8120	436
s. Blakeford Coronel		d. Osborne Hill C Patima		
Osborne Hill Junos Clare	3-2	287-2X	7950	437
s. Blakeford Coronel		d. Osborne Hill Ella's Juno		
Herberts Actor Ida	3-1	305-2X	9140	503
s. Fairlawn Glory's Actor		d. Herbert's Idol		
¶MYERS, MERVIN K., PINEY LANE FARM, LITTLESTOWN				
Guershaw Oakay Goldia	4-7	305-2X	10020	504
s. McDonald Farms Fore Oakay		d. Guershaw Pre J. Glow		
Guershaw Oakays Faye	4-0	305-2X	8260	444
s. McDonald Farms Fore Oakay		d. Quincy Baron's Fairy		
Eastside K Polka	2-1	305-2X	9660	540
s. McDonald Farms Pre Kelvin		d. Antietam Royal Polly		
¶MYRIN, H. A. W., KIMBERTON FARMS, PHOENIXVILLE				
Kimberton Mahomet Beauty	7-9	305-2X	8350	482
s. Kimberton Mahomet		d. Kimberton Beau's Beauty		
Kimberton C Lass	6-8	305-2X	8690	497
s. Wilgorlan Farms Courageous		d. Kimberton Valiant Lass		
Kimberton L Lilly	3-2	304-2X	9150	508
s. Flying Horse Melody Leader		d. Kimberton C Laurel		
¶NEFF, ROBERT C., NAEFLANDS, ALEXANDRIA				
Rockacres Royal Diana	8-11	305-2X	14060	627
s. Rockingham Royal Sailor		d. Aigler Farm Diana		
Colbys Laughter	2-5	301-2X	7910	370
s. Langmeadow M. La Fayette		d. Langmeadow Mabelle		
Colbys Libby	2-2	305-2X	8630	389
s. Langmeadow M. LaFayette		d. Langmeadow Mabeline		
¶O'CONNOR, CHARLES P., APPLEBROOK FARMS, WEST CHESTER				
Applebrook Pals Princess	5-0	305-2X	8930	457
s. McDonald Farms S. Paladin		d. Liseter Princess Clover		
Applebrook Jolly Rose	2-9	305-2X	7510	380
s. McDonald Farms Jolly Paragon		d. McDonald Farms Pre Tea Rose		
Applebrook Peers Gratitude	2-2	305-2X	9380	434
s. Applebrook Prediction's Peer		d. Applebrook Prediction Gracious		
Applebrook Fore Marjorie	2-1	304-2X	8590	471
s. Applebrook Prediction Foremost		d. Franwood Peer's Marge		
Applebrook Pals Genese	2-1	300-2X	8920	476
s. McDonald Farms S. Paladin		d. Applebrook Peer's Innocence		
¶PAXSON, HENRY D., MRS., ELM GROVE, HOLICONG				
Elm Groves Country Girl	3-8	293-2X	9210	464
s. Evergreen Robert		d. Elm Grove's Alexandria		
Elm Groves Bella	3-4	305-2X	11220	585
s. Evergreen Robert		d. Elm Grove's Belle Cocotte		
¶RHOADS, JEROME H., "RHOADSACRES", KIRKWOOD				
Footprint Herma of Rhoadsacres	6-6	305-2X	9030	450
s. Foremost Footprint 23d		d. Pluto's Faye of Rhoadsacres		
Una of Rhoadsacres	4-1	305-2X	9490	449
s. Foremost Footprint 23d		d. Cadet's Doreen of Rhoadsacres		
¶RUTTER BROTHERS, YORK				
Le Norma of Rutter Bros.	5-2	302-2X	11580	654
s. McDonald Farms Le Rambler		d. Noble Nora of Rutter Bros.		
Mulberry Hill B. M. Daffodil	4-9	302-2X	10370	540
s. Mulberry Hill Belle's Marty		d. Arbobess P. Daffodil		
Idea Sandra of Rutter Bros.	2-3	305-2X	8250	411
s. Ideal's Patty's Superior		d. Patsy of Rutter Bros.		
Ideals Beaus Verda	3-10	305-2X	13640	624
s. Ideal's Beau		d. Ideal's L. D. 's Verda		
¶SCHUTT, HAROLD S., SPAR HILL FARM, CHADDS FORD				
Spar Hill Weigala	5-6	305-2X	12340	704
s. Fairlawn Actor's Philosopher		d. Spar Hill Ginkgo		
Spar Hill Laranta	3-2	305-2X	8340	471
s. Fairlawn Actor's Philosopher		d. Spar Hill Maple		
Spar Hill Garnet	2-3	305-2X	8300	480
s. McDonald Farms Jolly Vern		d. Spar Hill Ilex		
Spar Hill Aquamarine	2-1	305-2X	8800	449
s. McDonald Farms Jolly Vern		d. Spar Hill Forsythia		
Spar Hill Weigala 2d	2-0	305-2X	9930	545
s. McDonald Farms Jolly Vern		d. Spar Hill Weigala		
¶SMITH, JACOB N., LEBANON VALLEY FARM, ANNVILLE				
Lebanon Valley K Laurie	4-11	277-2X	9330	450
s. Gardenville King's Alexander		d. Lebanon Valley B. T. Laurie		
Lebanon Valley Blue Vibra	3-7	305-2X	11050	541
s. Lebanon Valley Blues		d. Lebanon Valley M. W. Vibraphone		
Lebanon Valley Nero Vibraphone	2-11	305-2X	9160	427
s. Foremost J. C. 's Nero		d. Lebanon Valley A. Vibraphone		
Lebanon Valley M. M. Milena	2-7	305-2X	8520	419
s. Paxon Hollow Majestic		d. Lebanon Valley B. W. Milena		
¶SORDONI, ANDREW, STERLING FARMS, HARVEYS LAKE				
Sterling Fantasy	8-5	305-2X	10410	489
s. Hominy Hill Benefactor		d. Sterling Gypsy Butterfat		
Sterling Marilyn	7-6	305-2X	12060	670
s. Hominy Hill Benefactor		d. Sterling Mirth		
Sterling Lanora	3-3	285-2X	9620	497
s. Sterling's Colonel Ben		d. Sterling Lanette		
Sterling Jocelyn	2-4	305-2X	9430	445
s. Coldspring's B. R. Bellfast		d. Sterling Jezebel		
Sterling Regina	2-3	305-2X	10550	513
s. Hominy Hill Benefactor		d. Sterling Rheba		
Sterling Bonina	2-1	305-2X	7810	460
s. Gilderdale King's Challenger		d. Sterling Bonnibelle		
¶SWOPE, BLANCHE A., PINE TREE FARM, HARRISONVILLE				
Pine Tree Farm Neptunes Dora	3-8	305-2X	11260	510
s. Charmel Hi Peers Neptune		d. Pine Tree Farm Lad's Dolly		
Pine Tree Farm Pats Lucy	3-3	305-2X	9600	462
s. Osborne Hill Prince Pat		d. Pine Tree Farm Lad's Lulu		
Pine Tree Farm Neptunes Myra	3-2	305-2X	8410	405
s. Charmel Hi Peers Neptune		d. Pine Tree Farm Knight's Molly		
¶WALSH, RICHARD J., MR. & MRS., GREEN HILLS FARM, PERKASIE				
Green Hills Krystal	5-4	305-2X	8120	431
s. Leeside Valor		d. Green Hills Edie		
Green Hills Martha	3-6	305-2X	8890	412
s. Foremost J. C. 's Nero		d. Green Hills Jessie		
¶WEBSTER, CHAUNCEY W. & THOMAS C. H., MEADOW SPRINGS FARM, ST. THOMAS				
Meadow Springs Iris	7-10	305-2X	12010	514
s. Wyno Beau's Legend		d. Gwynllan Ranger's Hyacinth		
¶WITMER, J. ROHRER, WITLA FARM, WILLOW STREET				
High Lawns Lady Jane	10-5	305-2X	11380	550
s. Penstate Crusader's Master		d. High Lawn's Jane Blake		
Meadow Views Leaders Hettie	7-5	293-2X	9450	481
s. M. V. Martin's Leader		d. Pleasant View Royal Lucia		
Witlas C Suzabell	4-0	276-2X	9740	478
s. Colfar Pre Crooner		d. Meadow View's Duke's Sue		
McDonald Farms Jolly Zylpha	3-7	305-2X	10270	533
s. McDonald Farms High Neptune		d. McDonald Farms Emory's Placid		
McDonald Farms Will-O-The-Wisp	4-2	305-2X	10960	622
s. McDonald Farms Le Renown		d. McDonald Farms Pert Rainbow		
McDonald Farms B Winter Queen	4-9	305-2X	9860	522
s. McDonald Farms Blueblood King		d. McDonald Farms Le Romance		
Witlas C. Beth	2-11	304-2X	10270	523
s. Colfar Pre Crooner		d. Walnut Bottom's Pre Beauty		
McDonald Farms Jolly Alna	2-4	305-2X	8330	429
s. McDonald Farms High Neptune		d. McDonald Farms Pre Kotilda		
Witlas P. Penny	4-7	305-2X	10830	547
s. Quail Roost Master Carol		d. Green Acres Patsy		
Witlas Perts Audrey	2-4	305-2X	8410	430
s. McDonald Farms Pert Terrence		d. Kennersley Patrick's Anne		
Witlas Perts Carol	2-2	302-2X	7660	429
s. McDonald Farms Pert Terrence		d. Driftwood's I. Charity		
¶WITMER, RAYMOND F. & LOUISE A., PENN DEL FARM, WILLOW STREET				
Winding Lane Georgia	8-11	305-2X	10750	593
s. Blakeford Constant		d. Winding Lane Lusty Grace		
Penn Del Drucilla Cherry	4-4	305-2X	11360	606
s. Golden Harvest King Cole		d. Zeitler's Princess La Traviata		
Penn Del Drucilla Snow White	4-4	302-2X	11180	592
s. Golden Harvest King Cole		d. Zeitler's Mountain Victoria		
Penn Del Kings Lora	3-9	305-2X	10240	459
s. Golden Harvest King Cole		d. Select's Cora Flora		
Penn Del Kings Bessie	2-6	305-2X	10350	579
s. Golden Harvest King Cole		d. Improver's Queen Bess		
Penn Del Reliables Suesie	2-3	305-2X	10610	517
s. Lake Louise King's Reliable		d. Zeitler Actor's Suezantine		
Penn Del Kings Ida	2-2	305-2X	8670	497
s. Golden Harvest King Cole		d. Al-Meda Blend's Choice		
¶ZIMMERMAN, C. EDWARD & M. K., SILVER LAKE FARM, NORRISTOWN				
Silver Lake D Joy	4-10	291-2X	10790	520
s. Coldspring's B. R. Designer		d. Silver Lake Jolie		
Silver Lake P Penelope	3-1	305-2X	9850	513
s. Hominy Hill Music Prince		d. Silver Lake D Perfection		
Silver Lake P. Pandy	2-2	304-2X	6140	357
s. Hominy Hill Music Prince		d. Silver Lake Polly		
Silver Lake E. Marion	2-0	305-2X	8030	382
s. Woodacres Eastern Leader		d. Silver Lake K. Marcella		
Silver Lake L Julie	1-11	305-2X	7040	364
s. Woodacres Royal Leader		d. Silver Lake Janet		
Silver Lake K Leslie	1-11	305-2X	7970	398
s. Hominy Hill King's Courageous		d. Silver Lake D. Lidia		

RHODE ISLAND

AUCHINCLOSS, HUGH D., HAMMERSMITH FARM, NEWPORT				
Hammersmith Farm Phyllis	2-2	291-2X	8574	460
s. Flying Horse Clarinet General		d. Hammersmith Farm Beatrice		

SOUTH CAROLINA

¶CLEMSON AGRICULTURAL COLLEGE, CLEMSON				
Clemson Foremost Hollis	4-10	305-2X	9570	422

KEEP YOUR REGISTRATIONS UP-TO-DATE

s. Klondike Foremost — d. Clemson Hollibright Trellis

¶COLEMAN, G. MELLWOOD, SALUDA
Melldoro Marvene 5-3 305-2X 9340 470
s. Precedent Perfection Jeweler — d. Precedent Marvell
Breeze Haven Prince Rosie 4-9 305-2X 8590 491
s. Breeze Haven Noble Prince — d. Kimbrough's Saluda Rose
Melldoro Stan Marvette 3-4 305-2X 8550 438
s. McDonald Farms Fore Stanley — d. Precedent Marvell

¶CROUCH, NORMAN J. & RANKIN, D. HOYT, CHAJAN FARMS, SALUDA
Hillbright W Bonnie Lou 3-8 305-2X 8810 439
s. Wyno Belle Boris — d. Hillbright Lucky Pat

¶EDISTO FARMS, DENMARK
Edisto Farms M Bellora 6-8 305-2X 10720 483
s. Nyala Prince's Majestic — d. Edisto Farms G. Babbette
Edisto Farms M Hedy 6-3 305-2X 8700 481
s. Nyala Prince's Majestic — d. McDonald Farms Helsa
Edisto Farms M Planet 5-0 305-2X 11520 573
s. Nyala Prince's Majestic — d. Edisto Farms Precious
Edisto Farms B. Foley 4-11 305-2X 9410 422
s. Fairlawn K. Bright — d. Edisto Farms D. Flora
Edisto Farms B. Hollena 4-9 305-2X 9470 446
s. Fairlawn K. Bright — d. Edisto Farms K. Hess
Edisto Farms G Bea 4-5 305-2X 9210 438
s. Fairlawn Hornet's General — d. Edisto Farm's Bloom
Edisto Farms B. J. Spice 3-10 305-2X 9400 405
s. Edisto Farms Bft. Justice — d. Edisto Farms G. Sheba
Edisto Farms M. Ballerina 3-5 305-2X 7680 400
s. Nyala Prince's Majestic — d. Edisto Farms G. Bouquet
Edisto Farms J. Quiet 3-1 297-2X 7220 393
s. Fairlawn K. Jason — d. Edisto Farms D Queenie
Edisto Farms M Netoria 2-10 305-2X 10310 493
s. Nyala Prince's Majestic — d. Fairlawn Actor's Nelena
Edisto Farms M Milly 2-4 305-2X 8430 451
s. Nyala Prince's Majestic — d. Edisto Farm's Maida
Red Point C Blaze 2-2 305-2X 7950 370
s. Sonesta H. Count — d. Comet's Darling
Edisto Farms M Pyrola 2-2 305-2X 9050 415
s. Nyala Prince's Majestic — d. Sawaga Lucky Peg
Edisto Farms M Malvina 2-2 305-2X 8560 432
s. Nyala Prince's Majestic — d. Edisto Farms G. Melinda
Edisto Farms G. Desire 2-1 289-2X 8170 402
s. Fairlawn Hornet's General — d. Locust Grove H. Desirous
Edisto Farms M. Fondness 2-1 305-2X 8020 397
s. Nyala Prince's Majestic — d. Edisto Farms J. Flower
Perona Hornets Flower 2-2 305-2X 9300 449
s. Fairlawn Hornet's Peerless — d. Perona Countryflower

¶HINSON, C. R., GREEN FIELDS FARM, BENNETTSVILLE
Green Fields P. Harmony 3-1 303-2X 9930 497
s. Edisto Farms G. Pioneer — d. Green Fields Appin Dianne

¶MILLS, FRED T., SALUDA
Marfreds Acacia 2-9 305-2X 8790 418
s. Breeze Haven Leader Kernel — d. Milk-Flow Harriet

SWITZER, P. K. & SONS, CROSS ARROWS FARM, UNION
Nejasco Phils Alice 10-2 305-2X 10803 481
s. Coldspring's Royal Philosopher — d. Nejasco Choice's Amy
Ideals Beacons Spotty 5-7 305-2X 12443 592
s. Ideal's Beacon — d. Welcome Lane's Spotlight
Cross Arrows L. Jewel 2-3 305-2X 9367 437
s. Monterey L. Lucky — d. Stroudcrest Pipper's Jewel

TENNESSEE

McFARLAND, SAM B., ROBIN ROOST FARMS, LEBANON
Predictor Alberts Pride 5-9 305-2X 12659 527
s. Oberland's Farms Predictor — d. Pat Albert's Pride
Robin Roost Valors Honey 2-4 305-2X 8610 391
s. Fairlawn Actor's Valor — d. Tideland Ludlow's Hedy

¶SHIVELL, PHILIP J., SHY VALLEY FARM, KINGSPORT
Belfonte Triumphs Kate 10-4 305-2X 9860 520
s. Riegeldale Emory's Triumph — d. Rose Tree Gay Alma
Slaty Hills Maxims Primrose 9-5 305-2X 7560 440
s. Clear Springs' King Warrior — d. Max Princess Christine
Laurel Cliff Miss Liza 8-8 305-2X 14490 593
s. Western Glow Achievement — d. Lulu of Laurel Cliff
Rockwood D. P. Royal Anne 6-1 305-2X 12200 539
s. Clear Springs Double Prediction — d. Rockwood Maxim's Cherry
Shy Valley Hero's Laura 4-8 305-2X 9780 465
s. Flying Horse Colonel's Hero — d. La Noce Laurabelle
Belmont View Hardwick Nora 4-6 305-2X 10400 509
s. Grand View Daisy's Hardwick — d. Belmont View Gazer Nora
Shy Valley Butterfat Dahlia 3-11 304-2X 9250 468
s. Soonylaine Coronet Butterfat — d. Lansdowne Champion's Della
Shy Valley Butterfat Fan 3-11 305-2X 9870 589
s. Sonnylaine Coronet Butterfat — d. Maxfield's Royal Fanny

TEXAS

LIVELY, J. T. & SON, BLUFF VIEW FARM, DALLAS
Bluff View Pats Carolann 3-3 305-2X 8550 412
s. McDonald Farms Le Patrician — d. Bluff View Ansons Carolotta

McCURDY, E. J., JR., BROAD VALLEY GUERNSEY FARM, FORT WORTH
Flying Horse Harmony Buttercup 6-4 305-2X 10825 480
s. Flying Horse Melody Master — d. Flying Horse Colonel Buttercup
Broad Valley Vrietta 2-8 295-2X 7696 377
s. Burton Lane Steadfast Autocrat — d. Broad Valley's Clara

TEXAS TECHNOLOGICAL COLLEGE, LUBBOCK
Tech Royal Mo Baby 6-4 305-3X 10700 539
s. Meadow Lodge Royal Maker — d. Meadow Lodge Mo-Baby

VERMONT

¶ALLEN, RAY R., ALLENHOLM FARM, SOUTH HERO
Allenholm King Eve 3-8 287-2X 9700 487
s. Gardenville King Splitsilk — d. Allenholm Stardust Star

¶COLE, PHILIP G. & HERRICK, ALLAN, STARLAKE FARM, NORWICH
Stronghold Princess Valentine 7-3 298-2X 10230 531
s. Stronghold Dairy Prince — d. Stronghold Loyal Victoria
Starlake Vincent Frolic 2-4 298-2X 10330 538
s. McDonald Farms Mister Vincent — d. Pharaoh's Joy
Starlake Vincent Lassie 1-11 305-2X 8300 463
s. McDonald Farms Mister Vincent — d. Orchard Brook's Vanity
Starlake Vincent Margo 1-11 305-2X 7390 371
s. McDonald Farms Mister Vincent — d. Haven Hill H. Lucie

¶JANEWAY, E. G., MIDDLETOWN FARM, SOUTH LONDONDERRY
Elmhaven Sargon Pansy 4-7 305-2X 10330 509
s. Ideal's Sargon — d. Elmhaven's Poinsetta
Middletown Supreme Irene 3-3 305-2X 9880 496
s. Langwater Royal Supreme — d. Firremda's Janice

¶MOODY, A. R. & SONS, FAIR FIELD FARM, JACKSONVILLE
Fair Field Hale 6-5 278-2X 9980 490
s. Charlescote Satan — d. Fair Field Midnight S. Bo Peep
Nyala Dons Sunlight 6-9 305-2X 11470 562
s. Maple Lawn's J. C. Don — d. Maple Lawn's Charles Starlight

¶STRYKER, B. W. & C. D., SKY ACRES, EAST CORINTH
Sky Acres V S Patricia 6-1 305-2X 9910 529
s. Valor's Son — d. Sky Acres A. Marie
Sky Acres Topaz 4-0 305-2X 10540 549
s. B. H. H. Majesty's Joe — d. Lake Delaware Tulip
Sky Acres Betta 3-1 301-2X 9410 490
s. B. H. H. Majesty's Joe — d. Clover Wreath J. Metta
Sky Acres Antoinette 2-8 305-2X 9010 453
s. B. H. H. Majesty's Joe — d. Sky Acres Smoothie

¶URIE, CARL A., SQUAREWOODS FARM, WILLISTON
M's Dora of Perley Farm 7-4 305-2X 9940 481
s. Mainstone Royal Lad — d. Dera of Perley Farm
U. V. M. Catamount Rosabelle 5-0 305-2X 11080 478
s. Langwater Onward's Catamount — d. U. V. M. Stardust Rosabelle
Carlen of Squarewoods Farm 4-3 273-2X 9880 442
s. Ideal's Sargon — d. Stronghold Penalope Ideal
Clara of Squarewoods Farm 4-1 305-2X 10730 557
s. Caumsett Deershorn — d. Cornerway Steadfast Dagmar
Cynthia of Squarewoods Farm 3-9 305-2X 11210 541
s. Wolfpen Archer — d. Cricket Creek Amelia P. S.
Dina of Squarewoods Farm 2-7 305-2X 10680 491
s. Langwater Onward's Catamount — d. Savery's Golden R. Cora

¶VERMONT AGRICULTURAL EXPERIMENT STATION, UNIVERSITY FARM, BURLINGTON
U. V. M. Apple Jack Rosette 7-2 298-2X 9770 465
s. Lynbrook Apple Jack — d. U. V. M. Clarabelle's Rosette
U. V. M. Catamount Apple 4-10 298-2X 10580 468
s. Langwater Onward's Catamount — d. U. V. M. Apple Jack Rosette
U. V. M. Nuggets Rowena 2-2 283-2X 7520 359
s. Vallemar Nugget's Sir Walter — d. U. V. M. Catamount Apple

¶YATES, S. S., SADDLEBACK FARM, DORSET
Saddleback F. Laurel 9-0 293-2X 9630 475
s. Howland Master's Fiddler — d. Saddleback Lily
Saddleback F. Gaye 8-5 305-2X 12320 502
s. Howland Master's Fiddler — d. Saddleback Griselda
Saddleback C. Georgette 5-6 305-2X 8320 452
s. Flying Horse Amy's Colonel — d. S. S. A. Grace
Saddleback Question 3-11 305-2X 12190 504
s. Windy Acres Pharaoh Sphinx — d. Wistful of Windy Acres
Saddleback K. Doddie 2-1 300-2X 7030 385
s. Northern Anna's King — d. Saddleback L. Donita
Saddleback K. Lilly 2-2 305-2X 8320 386
s. Northern Anna's King — d. Saddleback Lucy

VIRGINIA

¶BARTENSLAGER, ARTHUR V., BELLEMONTE FARM, CHURCHVILLE
Laurel Cliff Miss Anis 11-4 305-2X 10740 487
s. Western Glow Achievement — d. Laurel Cliff Ted's Alma
Bellemontes Fancy One 5-0 305-2X 11030 553
s. Freegrove Impatient Bobby — d. Laurel Cliff Miss Fancy
Bellemontes Star 3-10 305-2X 9240 498
s. Hominy Hill King's Courageous — d. Angelus Ben Star

¶BAYVILLE FARMS, INCORPORATED, NORFOLK
Bayville Queen Alice 10-9 305-2X 10410 514
s. Bayville Country King — d. Royal Governor's Alice
Bayville Impressive Maranda 10-5 287-2X 9210 429
s. Bayville Maxim Impression — d. Bayville Noble Mary
Bayville Brighteyes 8-2 283-2X 9440 466
s. Bayville Royal General — d. Fairlawn Maxim's Hybrid
Bayville Socute Wren 6-10 305-2X 10960 527
s. Southampton Maxim — d. Bayville Maxter Wren
Uwharrie Affiance Donree 6-7 301-2X 11800 561
s. Uwharrie R-V Affiance — d. Basquaerie Levity Doris
Bayville Socute Anita 6-9 302-2X 9690 491
s. Southampton Maxim — d. Bayville Noblest Anita
Bayville Margaret Lilly 5-11 305-2X 10170 499
s. Bournedale General Mars — d. Southampton M. Lassie
Bayville Margaret Justice 5-7 297-2X 12210 594
s. Bournedale General Mars — d. Hamilton County Maxim Judy
Bayville Socute Myra 5-1 305-2X 10120 518
s. Southampton Maxim — d. Riegeldale Emory's Marie
Bayville Royal Marceline 5-2 272-2X 11560 580
s. Bayville Royal Leslie — d. Bayville Ray Marguerite
Bayville Royal Almaranda 5-0 305-2X 10440 516
s. Bayville Royal Leslie — d. Bayville Margaret Almaranda
Bayville Royal Norma 5-0 305-2X 8820 425
s. Bayville Royal Leslie — d. Bayville Norma
Bayville Margaret Fairest 4-10 305-2X 11300 566
s. Bournedale General Mars — d. Walker Farms Majesty's Fairlie
Bayville Jolly Lassodine 4-7 305-2X 11430 543
s. Bayville General Jolly — d. Bayville Lucky Lasodine
Bayville Barbra Alice 4-4 305-2X 9100 462
s. St. James Champion Philosopher — d. Bayville Queen Alice
Elmington Abes Ellette 4-6 294-2X 11890 575

Regular Registration, Like Continuous Testing, Makes Your Guernseys Worth More . . .

s. Bournedale Abe's Rolic — d. Dangra's Forsyte Sequel
Bayville Margaret Paulva 4-2 288-2X 10400 512
s. Bournedale General Mars — d. Paula of Giant
Bunker Hill C. Ella May 5-6 305-2X 10380 496
s. Langvalley Levity Climax — d. Bunker Hill M. Ella May
Bayville Renowned Lizzie 4-1 305-2X 11140 541
s. Bayville Renown — d. Burkeville Resolute's Lizzie
Bayville Royal Petite 3-7 305-2X 12130 585
s. Bayville Royal Lelie — d. Benton's Paul's Bessie
Bayville Golden Marceline 2-4 305-2X 9810 484
s. Hunterdale Golden Maxim — d. Bayville Royal Marceline
Bayville Golden Oleander 2-3 305-2X 7970 394
s. Hunterdale Golden Maxim — d. Wilburn Imperial Oleander
Bayville Dimple Lassodine 2-3 305-2X 8100 388
s. Golden Boy of Gerar — d. Bayville Jolly Lassodine
Bayville Saint Bess 2-3 294-2X 7550 383
s. Bayville General Saint — d. Bayville Jolly Bess
Bayville Royal Marilee 2-3 305-2X 10550 496
s. Bayville Royal Leslie — d. Bayville Maxprint Marilee
Bayville Dimple Minuet 2-3 305-2X 9420 467
s. Golden Boy of Gerar — d. Bayville Jolly Minuet
Bayville Royal Donnie 2-2 305-2X 7960 404
s. Bayville Royal Leslie — d. Uwharrie Affiance Donree

¶CAMP, W. M., HOLLIKNOLL FARM, FRANKLIN
Graceland Steadfasts Mayette 12-0 305-2X 8720 414
s. Riegeldale Emory's Steadfast — d. Graceland Bomber's Mayette
Broadviews Fondalee 7-10 287-2X 12180 618
s. McDonald Farms High Nobility — d. Broadview's Fanciful
Holliknoll Lucky Jonquil 7-3 305-2X 10880 540
s. McDonald Farms S. Lucky Star — d. Holliknoll Majesty Jonquil
Holliknoll Majesty Berbedette 5-0 305-2X 9520 453
s. Holliknoll Maxim Noble Majesty — d. Cesor Ellton's Cinderella
Holliknoll Coronets Calla 3-11 305-2X 11370 535
s. Bournedale Coronet's Lincoln — d. Western Glow Fame's Melinda
Holliknoll Royal Lou 3-2 298-2X 9720 479
s. Western Glow Lou's Royal — d. Maple Lane Supreme's Betina
Holliknoll Proud Charisse 3-2 305-2X 10160 475
s. Quail Roost Proud Traveler — d. Holliknoll Majesty Princess
Holliknoll Royal Cynthia 3-2 285-2X 9770 454
s. Holliknoll Raymost May Royal — d. Vaughan's Lula
Holliknoll Coronets Della 2-7 305-2X 10270 563
s. Bournedale Coronet's Lincoln — d. Brays Island Majesty's Saffron

¶CLARK, E. LYLE, JR., CLARKDALE FARM, STUART
Clarkdale Premost Starlight 5-0 305-2X 10040 488
s. Klondike Premost Sunray — d. Clark Rambler's Twlight
Clarkdale Steadfast Sandra 4-8 305-2X 8940 513
s. Burkeville Emory's Chick — d. Dan Valley Claudette

¶CUTCHINS, C. A., III, DEERPATH FARMS, FRANKLIN
Deerpath Charming 8-1 305-2X 13100 603
s. Cesor Mirthful Max — d. Dimple of Elmwood
Burkeville Pre Arlene 5-10 305-2X 11220 509
s. McDonald Farms Pre Rustic — d. Burkeville Emory's Stardust
Deerpath Lincolns Orchid 4-3 294-2X 11710 607
s. Bournedale Coronet's Lincoln — d. Sunny Ridge Orchid
Ideals Victorys Marg 5-11 305-2X 10470 470
s. Ideal's Victory — d. Ideal's Dictator's Marg
Deerpath Lucifers Carol 4-0 290-2X 8630 425
s. Bournedale La Noce's Lucifer — d. Deerpath Charity
Deerpath Emorys Alicia 3-2 305-2X 7900 395
s. McDonald Farms Steadfast Emory — d. Deerpath Admirable

¶LOYD, FRANK STONE, LAUREL CLIFF FARM, MONROE
Laurel Cliff B. I. Sylvia 5-2 275-2X 10580 498
s. Coldspring's B. R. Inkis — d. Laurel Cliff Miss Sylvia

PADDOCK, ASHLEY, MRS., BEN VENUE, THE PLAINS
Ben Venue Suprematine 5-1 306-2X 12418 531
s. Langwater Supreme — d. Langwater Clemantine
Ideals Sutters Rachel 5-8 298-2X 12181 590
s. Ideal's Sutter — d. Ideal's Gallant's Rachel
Ideals Pretores Venus 5-5 333-2X 12843 602
s. Ideal's Pretores — d. Ideal's L. D.'s Verda
Ben Venue Emerald 2-4 311-2X 10194 538
s. Ben Venue Betsy's Standbest — d. Osborne Hill Baron's Emerald
Ideals Superiors Starlight 3-5 278-2X 10000 475
s. Ideal's Superior — d. Ideal's Laddie's Starlight

¶RICHARDSON, H. S. & E. J., RICHVIEW DAIRY FARMS, GALAX
McDonald Farms Royal Scarlet 6-9 305-2X 8538 439
s. McDonald Farms Jolly Paragon — d. McDonald Farms Le Phoebe
Broadviews Irma 3-1 305-2X 7600 439
s. McDonald Farms Pre Kelvin — d. Court Manor Emily

¶SCOTT, W. H. & BRIDGES, GORDON W., HUNTERDALE FARMS, FRANKLIN
Hunterdale Golden Edna 9-6 305-2X 11490 537
s. Hunterdale Golden Maxim — d. Hunterdale Knight's Edwina
Hunterdale Golden Lassie 8-7 305-2X 13800 654
s. Hunterdale Golden Maxim — d. Rich Hill Lassie
Hunterdale Golden Kora 7-0 305-2X 11010 521
s. Hunterdale Golden Maxim — d. Hunterdale Knight's Koretta
Hunterdale Golden Janet 4-8 305-2X 10520 556
s. Hunterdale Golden Maxim — d. Hunterdale Master's Jean

¶SHANNON, SIDNEY L., SR., ROSEGILL FARM, URBANNA
Rosegill Rose 4-9 305-2X 8700 432
s. Rosegill's Squire — d. Rosebud of Rosegill
Rosegill B. Fern 3-9 305-2X 9020 439
s. Charmel's Hi Peer's Beacon — d. Rosegill's Fernola
Rosegill B. Jewel 3-4 305-2X 8580 400
s. Charmel's Hi Peer's Beacon — d. Jubilee of Rosegill
Rosegill B. Carol 3-0 305-2X 9500 417
s. Charmel's Hi Peer's Beacon — d. Rosegill's Kathlene
Rosegill B. Delray 2-10 305-2X 9530 413
s. Charmel's Hi Peer's Beacon — d. Rosegill's Dottie

¶TURNER, DAVID P., GREEN PASTURES FARMS, STAUNTON
Windsor Royals Ada 6-7 305-2X 12280 614
s. Midview Majesty's Royal — d. Windsor Pirate's Adell
Augusto Preamables Lady 3-3 305-2X 10770 533
s. Wyno Beau's Preamble — d. Locochee Emily

¶VIRGINIA POLYTECHNIC INSTITUTE, BLACKSBURG
V. P. I. Pre L. Kant Annette 7-1 305-2X 9810 482
s. McDonald Farms Pre Lady's Man — d. V. P. I. Hollimost Eliza Kant

¶WALKER, J. F., PINE GROVE DAIRY, PORTSMOUTH
Willowmere St. Prim 14-0 303-2X 11540 543
s. Willowmere Boniface — d. Willowmere Cheri Prim
Woodvale May Kings Lorene 11-9 303-2X 9080 438
s. Rosemount May King — d. Royal Lady of Rockwell's Farm
Pine Grove Lady Mota 8-5 305-2X 12690 587
s. Langwater Lord Benton — d. Gold Branch L. Glory D. Mota
Champions Ernestine 6-9 305-2X 12460 600
s. Burkeville Valor's Champion — d. Templar's Alberta
Pine Grove Beauty Jane 6-0 291-2X 9170 451
s. Coldspring's B. R. Jasper — d. Beaver Creek Premost Jane
Pine Grove High Mota 5-11 277-2X 9600 453
s. McDonald Farms Pre Reed — d. Pine Grove Lady Mota
Midview Bills Chic 4-4 305-2X 9960 474
s. Midview Valdor's Bill — d. Midview Primate's Chic
Pine Grove Pre Dairy Girl 2-11 305-2X 9520 448
s. McDonald Farms Pre Lady's Man — d. Bayville Impmost Dairygirl
Pine Grove Pre Persus 2-8 305-2X 9340 446
s. McDonald Farms Pre Lady's Man — d. Benton's Lucky Persus
Pine Grove Man Liz 2-6 305-2X 8530 403
s. Pine Grove Pre Lady's Man — d. Pine Grove Liz
Pine Grove Lincoln Heroine 2-6 305-2X 9740 468
s. Holliknoll Coronet's Pat — d. Pine Grove King's Heroine

¶WHITEHEAD, T. L., MAPLETON FARM, NASSAWADOX
Osborne Hill Pre Addie 9-10 295-2X 10350 483
s. Hominy Hill Performer — d. Afton's Addie Kate
Holliknoll Maxim Star Jay 6-9 305-2X 9710 459
s. Hominy Hill Maxim — d. North's Star Jay
Mapleton General Hope 3-6 285-2X 8390 403
s. Bayville General Gale — d. Mapleton Actor's Honey
Mapleton Marksman Patrica 2-11 279-2X 8620 435
s. Bayville General Marksman — d. Mapleton Impboy's Puff
Mapleton Gale Adella 2-4 305-2X 8310 446
s. Bayville General Gale — d. Osborne Hill Per. Addie

WASHINGTON

¶DETERING, HOWARD, HOW-DE FARM, KLABER
Valley Prides Proud Girl 4-4 305-2X 9790 479
s. Nyala Prince's Proud Boy — d. Valley Pride's Petunia

ELDRIDGE, H. L., WASHOUGAL FARM, WASHOUGAL
Washougal Cadet Taffy 6-4 305-2X 9378 485
s. Sierra Manor Cadet — d. Bonnibell Promise
Washougal Prize Sunny 5-3 305-2X 14109 656
s. Cedarcroft Master's Sweepstake — d. Washougal Noble O'Grady

KLEIN, GEORGE, MEADOWMARSH FARM, ARLINGTON
Meadowmarsh Rosebud Prudence 3-7 322-2X 9151 517
s. Flying Horse Rosemary Promise — d. Klein's Western Rosebud
Meadowmarsh Louise Mona 3-0 365-2X 10456 504
s. Senrab's Prince's Monarch — d. Meadowmarsh Louise

MEYER BROTHERS, DELPHI DELL FARM, OLYMPIA
Delphi Dell Generals Ann 2-2 329-2X 9555 499
s. Meadowmarsh May Rose General — d. Annette of Lincoln Lake
Delphi Dell Generals Ada 2-0 365-2X 9878 536
s. Meadowmarsh May Rose General — d. Delphi Dell Ada
Delphi Dell Generals Anita 1-10 331-2X 8001 381
s. Meadowmarsh May Rose General — d. Sun Glow Nifty Annabelle

OLSON, JAMES P., RIVER ROAD FARM, MOUNT VERNON
River Road Mashers Jennifer 7-8 305-2X 10048 480
s. Western Glow Masher O'War — d. Dorthy's Pride Jane
River Road Honors Patience 3-11 305-2X 8146 407
s. Western Glow His Honor — d. River Road Masher's Pamela

¶POWER, L. W., CHUKLUCK FARM, BURLINGTON
Chukluck Lady Lark 7-1 305-2X 11380 605
s. Western Glow Lucky Strike — d. Chukluck Lady Luck
Chukluck Beau Lady 4-9 305-2X 11700 521
s. Mulhocaway Butterfat Beau — d. Chukluck Lady
Chukluck Butterfat Dutchess 2-4 305-2X 10500 511
s. Yellow Creek King's Emblem — d. Chukluck Lucky Duchess

REED, WILLIAM G. & LANCASTER, LESTER J., GRAYSMARSH FARM, SEQUIM
Valley Gem Temptress 10-7 365-2X 12981 619
s. Valley Gem Resolute — d. Valley Gem Pasteur's Coy
Noelbrook Goldies Dove 6-7 305-2X 10397 617
s. Noelbrook Donson — d. Noelbrook Goldie
Graysmarsh Royals Petunia 5-8 335-2X 11737 602
s. Western Glow Lou's Royal — d. Graysmarsh Princess Playful
Diversified Doug Genella 3-11 336-2X 11541 596
s. Fairlawn Hornet's Douglas Douglas — d. Diversified Bon Garnet
Graysmarsh Noble Evaline 2-5 365-2X 10722 502
s. Lake Louise King's Nobleman — d. Graysmarsh Princess Ena
Graysmarsh Marne 2-6 330-2X 9198 512
s. Graysmarsh Noble Nanking — d. Riverside Acres Maria
Graysmarsh Noble Maya 2-3 365-2X 11170 561
s. Lake Louise King's Nobleman — d. Graysmarsh M. Marionette
Quillayute Valencian Lindy 2-3 327-2X 9912 552
s. Lake Louise Rose Valencian — d. Rozelyn Lucky Prize
Graysmarsh Florence 2-4 320-2X 11214 537
s. Noelbrook Foundation — d. Western Glow Fancy Ann
Graysmarsh Flame 2-2 289-2X 6275 369
s. Noelbrook Foundation — d. Graysmarsh F. Flirt
New Haven Princess Elaine 3-6 365-2X 9456 596
s. Graysmarsh Prince Ambler — d. New Haven Tinkle Elsie

¶WINTERS, A. & SONS, WIN ACRES GUERNSEY FARM, WAPATO
Meadowmist Royal Jewel 5-11 305-2X 11220 634
s. Western Glow Lou's Royal — d. Bear Canyon's Lady Delight

WEST VIRGINIA

¶ALLEN, J. F. COMPANY, HOLIDAY HILL FARM, CLARKSBURG
Holiday Hill Merlins Ottina 2-7 305-2X 7580 381
s. Lauxmont Merlin — d. Belledale Favorite Rose

INHERITANCE TELLS - - -

A Herd Sire

QUAIL ROOST SUPER KING

Dropped April 10, 1956

Sire: Quail Roost Pablo
A son of Chicona Pablo out of Dinsmore Royal May (see opposite).

His Sire's Dam

DINSMORE ROYAL MAY, E '49 '50 '51

15261—643—5yrs—305C—3x
Sold for $10,000 to Quail Roost, 1949
Grand Champion 5 State Fairs and first Best Udder, 1949.

Sire: Dinsmore Prince Royal

Dam: Butler Island Janice

KING is out of Quail Roost Noble Kate (VG), 15759—762—7yrs—365C—3x and she is a great granddaughter of MAY ROYAL'S MAJESTY, and a granddaughter of the great BOURNEDALE MARTHA (see below).

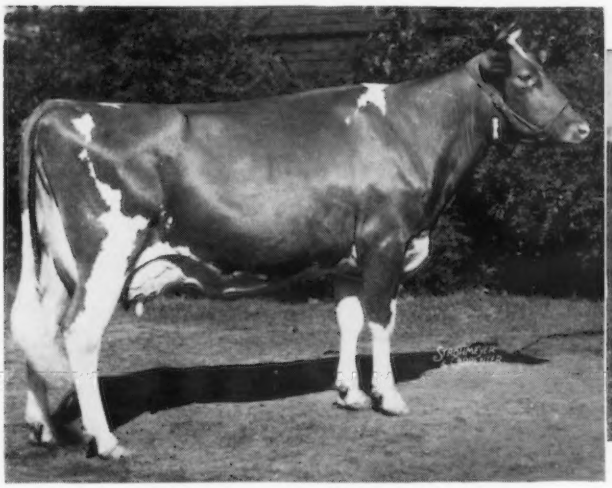

BOURNEDALE MARTHA

5 AR Daughters, 2 Summarized Sons
Grand Champion at many National Shows.

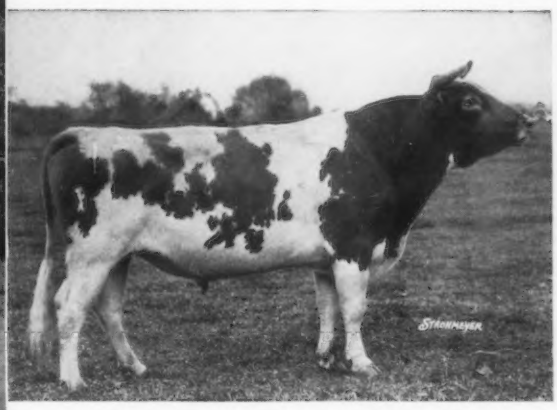

MAY ROYAL'S MAJESTY

67 AR Daughters, 28 PR Sons

Sire: Mixter May Royal
Dam: Mixter Faithful

We purchased King before he was born, and showed him at the 1957 Florida State Fair, where he was 1st Bull Calf—the largest for his age of anything in the show. He is in heavy service and his oldest daughters are calving now—the first was 1st 2-year-old at the recent Jacksonville Fair—so blood does tell. We owned nine of King's ancestors and we knew that his daughters had to be tops.

Federal Accredited 57790 — J. B. Lanoux, Herdsman — Fla. Bang's Accredited 403

Dinsmore Farms

10 miles north of Jacksonville Near U. S. 1

Dinsmore, Florida

V. C. JOHNSON — EARL A. JOHNSON — CHARLES F. JOHNSON

GREYSTONE FARM COMPLETE DISPERSAL

AT THE FARM, AUBURN, NEW YORK — SATURDAY, MAY 27, 1961 - 10:00 A. M.

T.B. Accredited . . . **Bang's Accredited B8644 . . .** **Entirely Vaccinated**

Selling . . . 23 DAUGHTERS BY **McDONALD FARMS ROYAL TRADER**

He by **McDonald Farms Jolly Paragon** out of **McDonald Farms Pre Penchant** (E '56), 6 records include 11565—615—5yrs—305—3x. She is a member of the Res. All-American Produce of McDonald Farms High Jilda (E) in 1954 and All-American Produce, 1955. Pre Penchant's full brother was All-American 2-YearOld Bull, 1954 and All-American Aged Bull, 1955. **See page 165 of this issue for a picture of Greystone Jolly Hope and the Royal Trader Junior Get. These and the six pictured below are all in the sale.**

6 Royal Traders That Are Selling

GREYSTONE JOLLY PRIMROSE
Born October 31, 1957
On test, 1255—50—3yrs—1mo.—DHIR—2x in 27 days.
Dam: **Greystone Charming Gypsy**
11753—558—Sr4—HIR—365—2x
9177—456—Sr3—HIR—305—2x
A daughter of Caumsett Magnet

GREYSTONE JOLLY HETTY
Born February 6, 1957
7620—419—Jr2—DHIR—305—2x
Dam: **Greystone Charming Lettie** (E '56)
10 records include 12694—658—7yrs—365C—3x, 11910—592—9yrs—305C—3x, 10988—563—10yrs—HIR—305—2x.
A daughter of Caumsett Magnet.

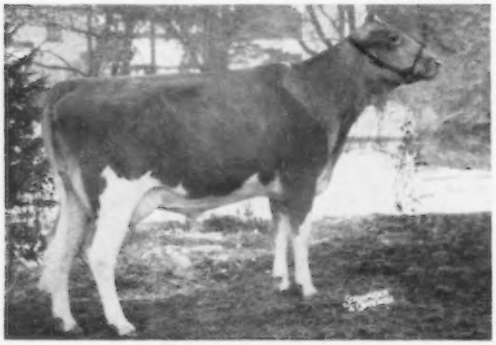

GREYSTONE JOLLY BELLE
Born September 21, 1958
Dam: **Merrie Spar of Ridgeway** (VG)
14485—655—10yrs—HIR—365—2x
4 tested daughters — a good cow family.

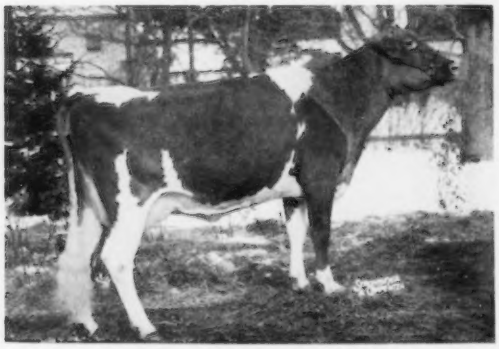

GREYSTONE JOLLY LOLLY
Born June 12, 1957
On retest, 2691—145—3yrs—4mos.—2x in 72 days.
Dam: **Elho's Princess Beauty**
5 records include 11417—567—5yrs—HIR—329—3x, 11305—521—Jr4—305C—3x.
A daughter of Douglaston Baron Kenyon.

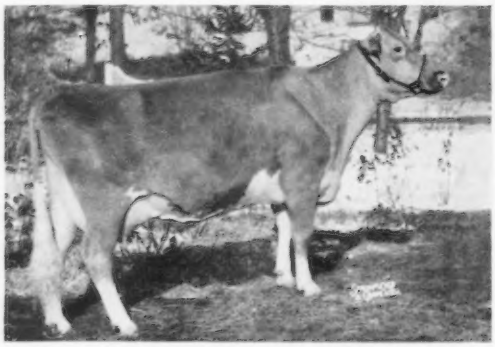

GREYSTONE JOLLY FRAZE (VG)
Born December 8, 1957
8500—482—Jr2—DHIR—305—2x
On retest, 6541—345—3yrs—7mos.—DHIR—2x in 176 days.
A very attractive daughter, by King, born in July, 1960. Bred Oct. 6 — Due July 18 to Lieblund Jolly Prince.
Dam: **Ridgeway Phar Rae** (VG)
14125—715—5yrs—HIR—365—2x
A daughter of Fra-Mar Pharaoh.

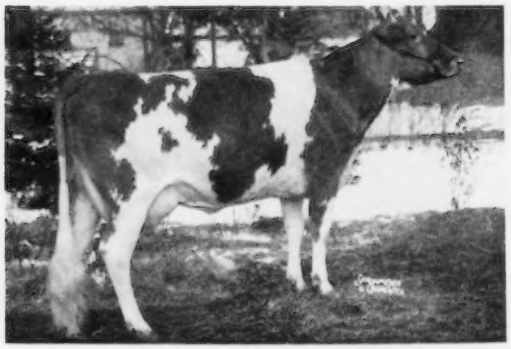

GREYSTONE JOLLY EVE (VG)
Born November 30, 1956
On retest, 9997—528—3yrs—6mos.—DHIR—2x in 236 days.
Bred Oct. 19 — Due July 31 to Lieblund Jolly Prince.
Dam: **Greystone Actorine's Elena** (VG)
14866—*770—Jr4—HIR—305—2x
12393—636—Jr3—HIR—305—2x
A daughter of Fairlawn Actorine's King (GOLD STAR SIRE). **23 daughters by King are in the sale.**

THE MERRYMAN COMPANY — — Sparks, Maryland